

## SWITCHES - CAB INTERIOR

GROUP QD  
TITLE SWITCHES - CAB INTERIOR

ITEM NO	DESIGNATION	NSN MANUFACTURER CODE/PART NO SUPPLIER CODE/PART NO	NO OFF	U O	B X	L* M* H*
001	KNOB	5355 66-128-4953 25394/RRC4774 Z5394/RRC4774	1	A	X	LMH
002	SWITCH, ROTARY 4 POLE, 4 THROW (INCLUDES QD 003 TO QD 006)	5930 99-797-8638 U1030/PRC2734 25394/PRC2734	1	A	X	LMH
003	NUT, RING, IGNITION SWITCH (USE QC 002)	/NIL /NIL	1			
004	WASHER, IGNITION SWITCH NUT (USE QD 002)	/NIL /NIL	1			
005	NUT, IGNITION SWITCH (USE QD 002)	/NIL /NIL	1			
006	SWITCH, IGNITION (USE QD 002)	/NIL /NIL	1			
007	SWITCH, LEVER LIGHTS, 12V, C/W BOOT, WIRING HARNESS AND PLUG	5930 99-797-8641 U1030/PRC3430 Z5394/PRC3430	1	A	X	LMH
008	SWITCH, LEVER (EARLY TYPE, USED ON VEHICLE PRIOR TO ARN 51-425)	5930 99-797-8640 U1030/PRC3875 Z5394/PRC3875	1	A	X	LMH
901	SWITCH, TOGGLE HORN, DIP (LATE TYPE, USED ON VEHICLE FROM ARN 51-425)	5930 66-135-1416 Z5394/STC439 Z5394/STC439	1	A	X	LMH
009	SWITCH, LEVER WIPER WASH CONTROL, 12 VOLT C/W BOOT, WIRING HARNESS AND PLUG (EARLY TYPE, USED ON VEHICLE PRIOR TO ARN 51-425)	5930 99-797-8639 U1030/PRC3900 Z5394/PRC3900	1	A	X	LMH
902	SWITCH, TOGGLE WINDSCREEN WIPER WASHER (LATE TYPE, USED ON VEHICLE FROM ARN 51-425)	5930 66-135-1417 Z5394/PRC7370 Z5394/PRC7370	2	A	X	LMH
010	SWITCH, PUSH HAZARD WARNING LAMPS (INCLUDES QD 903)	5930 99-768-4885 U1030/ASU1009 25394/ASU1009	1	A	X	LMH
011	SWITCH, PUSH INTERIOR LIGHT (INCLUDES QD 903)	5930 66-128-4739 25394/RRC4865 Z5394/RRC4865	1	A	X	LMH

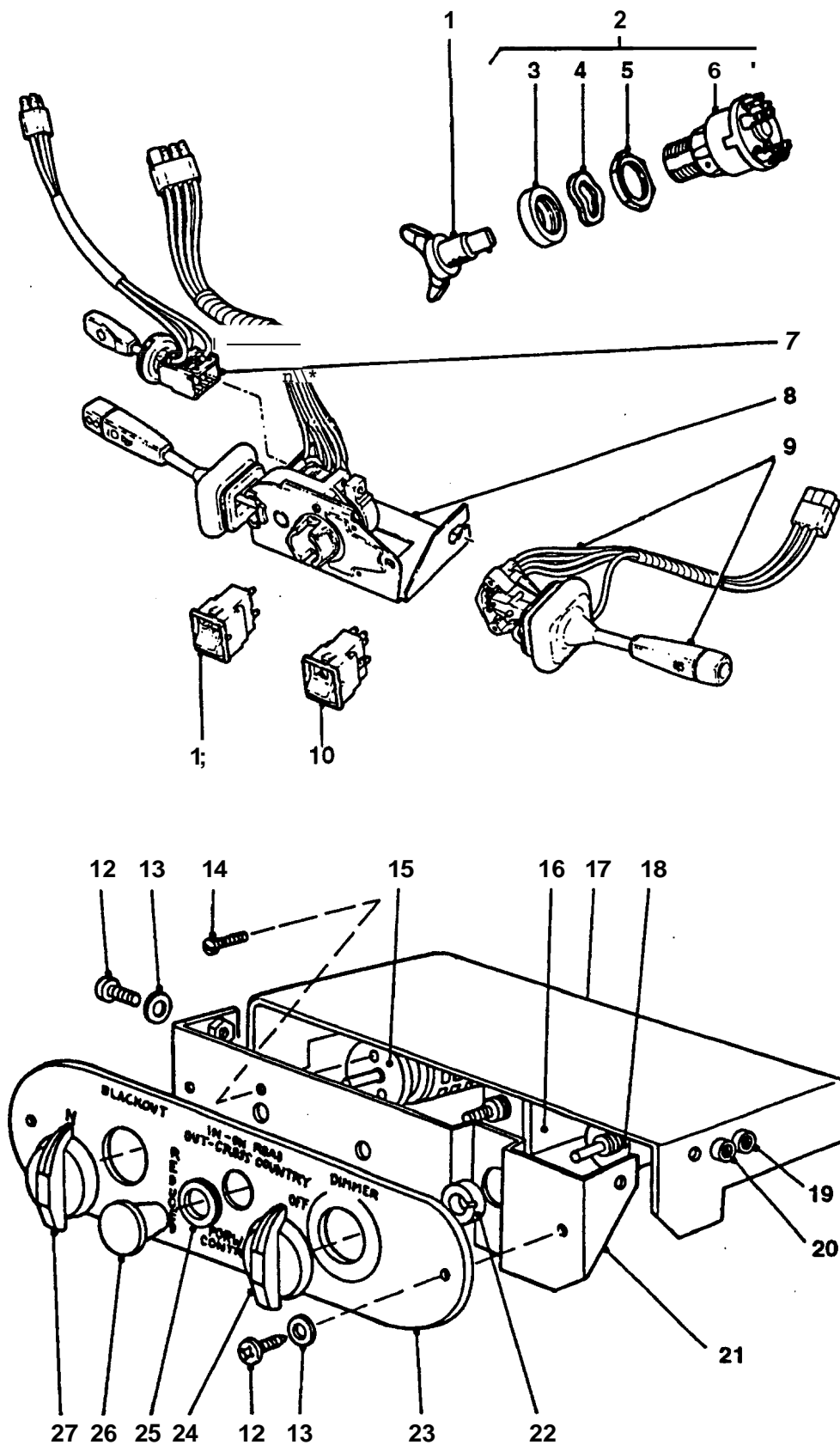

## SWITCHES - CAB INTERIOR

GROUP QD  
TITLE SWITCHES - CAB INTERIOR

ITEM NO	DESIGNATION	NSN MANUFACTURER CODE/PART NO SUPPLIER CODE/PART NO	NO OFF	U O I	E X P	L* M* H*
903	GLOBE, 12 VOLT, 2 WATT, E5.5 BASE, MINIATURE (ALSO PART OF QD 010 AND QD 011)	Z0645/292 Z0645/292	1			
012	SCREW, MACHINE ISO METRIC, BRONZE, PAN HD, 5 MM BY 20 MM LG	5305 66-128-4955 Z5394/SE105204 Z5394/SE105204	4EA		X	LMH
013	WASHER, LOCK SPRING TENSION, 5 MM ID, ZINC PLATED	5310 99-977-1102 U1030/WL105001 Z5394/WL105001	4EA		X	LMH
014	SCREW, COUNTERSUNK, 4 MM DIA, 4 MM LG THD	/NIL /NIL	2			
015	SWITCH, ROTARY BLACKOUT LAMP, 2 POLE, 12 VDC, 16 A	5930 66-128-4740 Z5394/AYG9574 Z5394/AYG9574	1EA		X	LMH
016	VALVE ASSEMBLY, TRANSFER CONTROL, DIFFERENTIAL LOCK (REFER GE 008)	Z5394/AYG9669 Z5394/AYG9669	3			
017	COVER, CENTRE DASH SWITCHES	Z5394/HYG2071 Z5394/HYG2071	1			
904	SWITCH, KIT, DIMMER (INCLUDES QD 018, QD 905, QD 022 AND QD 024)	Z5394/BYG9130 Z5394/BYG9130	1			
018	RESISTOR, VARIABLE, WIRE WOUND, 32 OHMS (ALSO PART OF QD 904)	5905 12-300-7505 D8046/6155420225 Z5394/BYG9269	1EA		X	LMH
905	SPACER, DIMMER SWITCH (ALSO PART OF QD 904)	Z5394/HYG6138 Z5394/HYG6138	1			
019	BUSH, INSULATION, BLACK	Z5394/PRC2080 Z5394/PRC2080	1			
020	BUSH, INSULATION, RED	Z5394/PRC2079 Z5394/PRC2079	1			
906	SOCKET, ELECTRICAL BRASS, 3.25 MM BORE DIA, M6 BY 1 MM PITCH MALE THD AND PLUG END, 30 MM O/A LG	5935 99-797-3844 U1030/PRC2078 Z5394/PRC2078	2EA		X	LMH

ISSUE NO: 3

REPAIR PARTS SCALE: 02188

PAGE NO: 238

\* GRADE OF REPAIR (LIGHT, MEDIUM OR HEAVY)

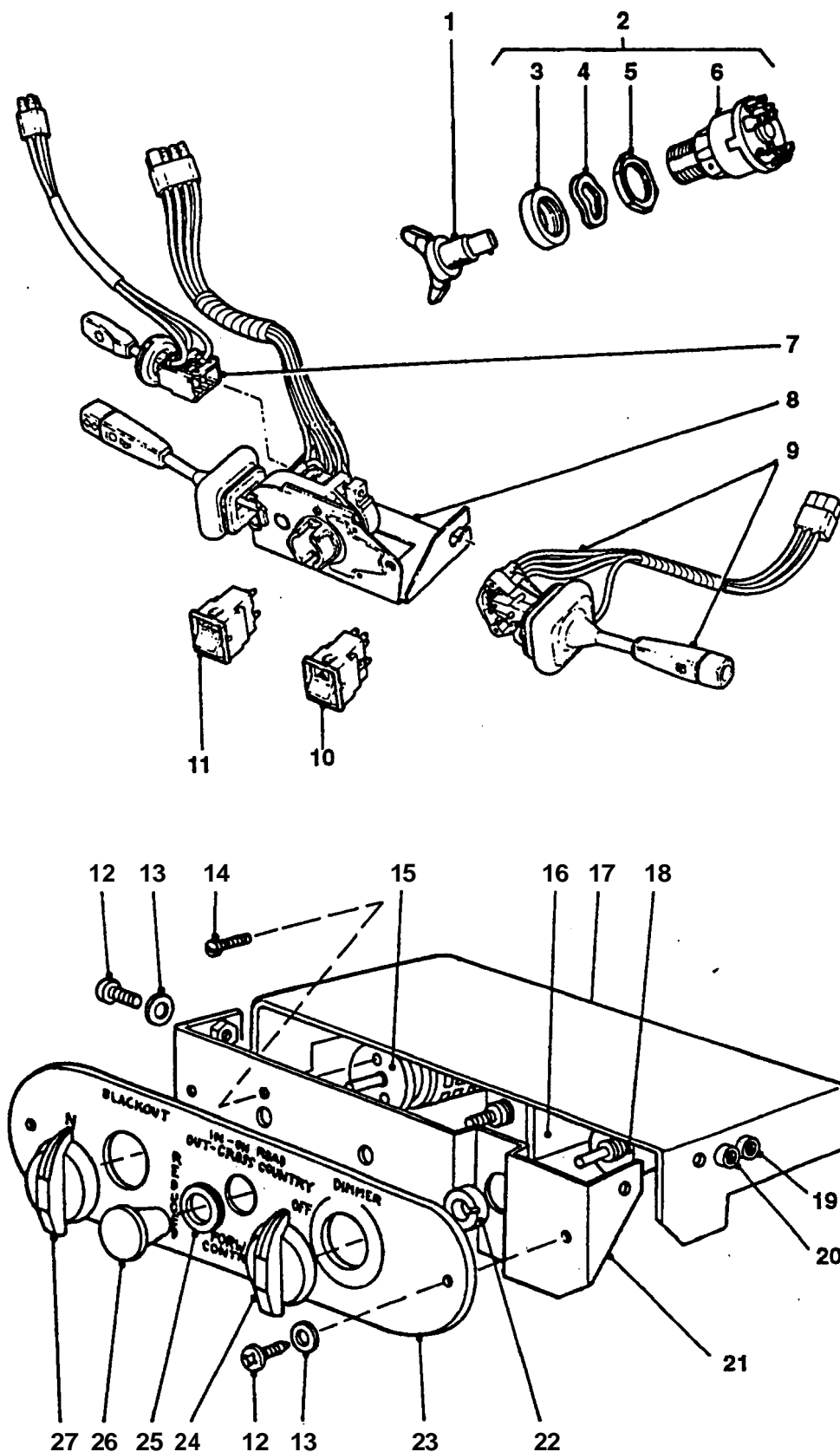

## SWITCHES - CAB INTERIOR

GROUP QD  
TITLE SWITCHES - CAB INTERIOR

ITEM NO	DESIGNATION	NSN MANUFACTURER CODE/PART NO SUPPLIER CODE/PART NO	NO OFF	U O I	E X P	L* M* H*
907	NUT, TERMINAL TO COVER	Z5394/PRC2087 Z5394/PRC2087	2			
908	WASHER, TERMINAL TO COVER	Z5394/WF507L Z5394/WF507L	2			
909	"O" RING, 1/4 IN ID, 3/8 IN OD, 1/16 IN THK	Z5394/MYH3548 Z5394/MYH3548	2			
021	PLATE, SWITCH MOUNTING, CENTRE DASH	Z5394/HYG2047 Z5394/HYG2047	1			
910	NUT, ROOT, 5 MM (WELDED TO QD 021)	Z5394/MYH3267 Z5394/MYH3267	4			
022	NUT, PLAIN, HEXAGON (ALSO PART OF QD 903)	5310 12-185-4129 D8046/0029906251 Z5394/BYG9271	1	EA	X	LMH
023	PLATE, INSTRUCTION FACING, CENTRE DASH SWITCHES ALUMINIUM, 236 MM BY 55 MM, 1.6 MM THK	9905 66-128-4964 Z5394/HYG2050 25394/HYG2050	1	EA	X	LMH
024	KNOB (ALSO PART OF QD 904)	5355 12-178-0087 D8046/0005421889 Z5394/BYG9270	1	EA	X	LMH
025	NUT, PLAIN, KNURLED ISO METRIC, ALUMINIUM, ANODIZED, 16 MM, 22 MM OD, 4 MM THK	5310 66-128-4548 Z5394/HYG2134 Z5394/HYG2134	1	EA	X	LMH
026	KNOB VACUUM CONTROL VALVE	5355 66-128-4547 Z5394/HYL8708 Z5394/HYL8708	1	EA	X	LMH
027	KNOB	5355 66-128-4956 Z5394/HYL8669 Z5394/HYL8669	1	EA	X	LMH
ISSUE NO: 3      REPAIR PARTS SCALE: 02188      PAGE NO: 239						

\* GRADE OF REPAIR (LIGHT, MEDIUM OR HEAVY)

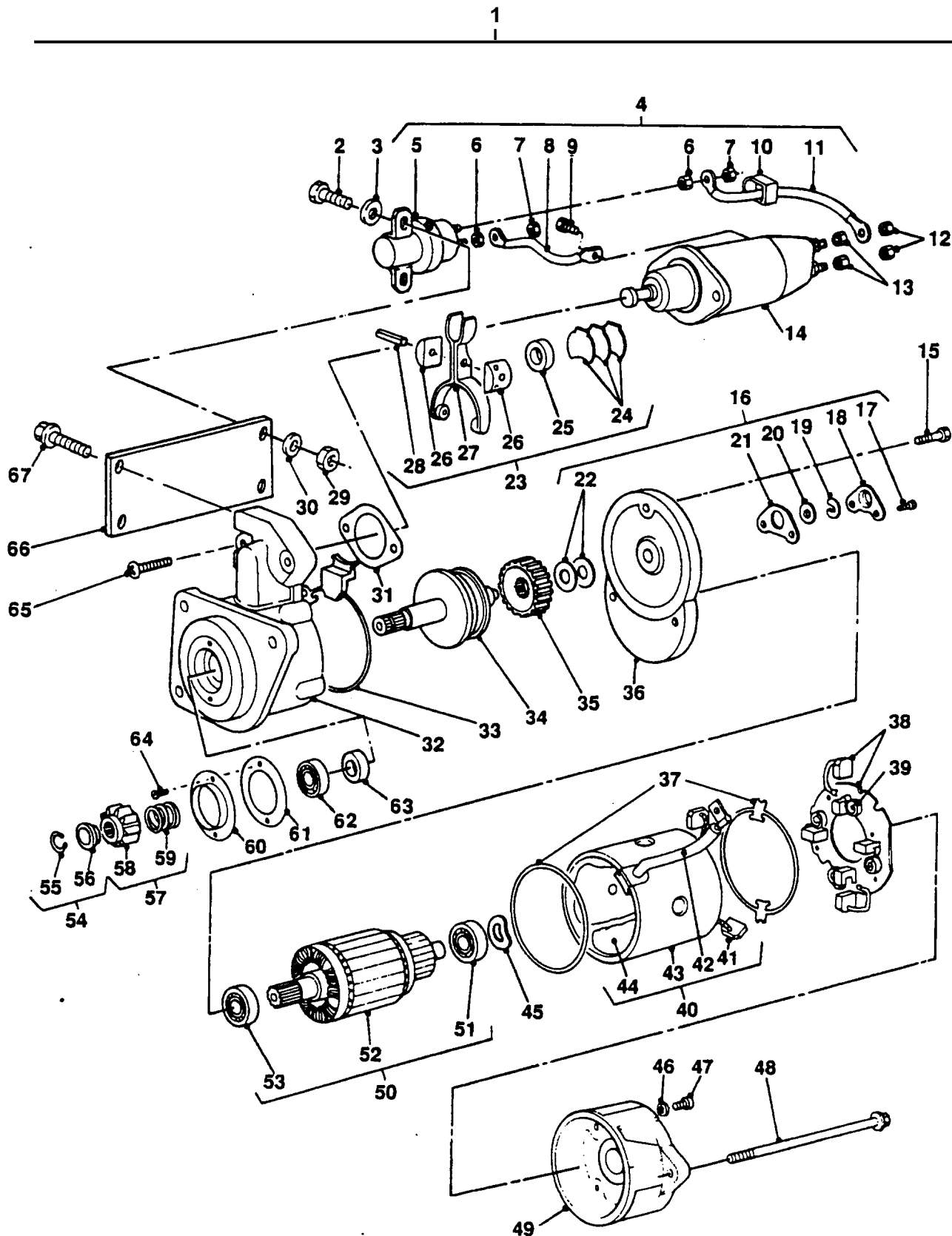

**STARTER MOTOR AND SOLENOID  
ASSEMBLY**

**GROUP** QF  
**TITLE** STARTER MOTOR AND SOLENOID ASSEMBLY

ITEM NO	DESIGNATION	NSN MANUFACTURER CODE/PART NO SUPPLIER CODE/PART NO	NO OFF	U O I	E X P	L* M* H*
001	STARTER, ENGINE, ELECTRICAL (INCLUDES QF 002 TO QF 065)	2920 66-128-4625 S5803/M003T67471 Z5394/8944634730	1	EA	A	LMH
002	SCREW, CAP, HEX HD, ISO M, 6G, STEEL, ZINC PLATED, 6 MM PITCH, 16 MM LG	5305 99-122-5360 U1030/FS106167 Z5394/FS106167	2	EA	X	LMH
003	WASHER, FLAT RD, STEEL, ZINC PLATED, 6 MM NOM BOLT SIZE, 12.50 MM OD, 1.60 MM THK	5310 99-122-6474 U1030/WA106001L Z5394/WA106001L	2	EA	X	LMH
004	RELAY, ELECTROMAGNETIC (INCLUDES QF 005 TO QF 011)	5945 66-128-4626 S5803/U001T07287 Z5394/8944757020	1	EA	A	LMH
005	RELAY (USE QF 004)	/NIL /NIL	1			
006	NUT, PLAIN, HEX, 6 MM BY 1 MM PITCH, 10 MM A/F, 3.5 MM HD THK (USE QF 004)	/NIL /NIL	2			
007	NUT, LOCK, HEX, 6 MM BY 1 MM PITCH, 10 MM A/F, 6 MM HD THK (USE QF 004)	/NIL /NIL	2			
008	CABLE, SWITCH TERMINALS TO SOLENOID, 78 MM LG, MULTI STRAND COPPER WIRE - 50/10.4 MM, 2 EYE TERMINALS 6.6 MM ID, AND 5 MM ID, CRIMPED ON CABLE ENDS, TERMINALS INSULATED WITH BLACK RUBBER SLEEVE (USE QF 004)	/NIL /NIL	1			
009	SCREW, CABLE TO SOLENOID (USE QF 004 OR QF 905)	/NIL /NIL	1			
010	BOOT, SWITCH TERMINAL (USE QF 004)	/NIL /NIL	1			

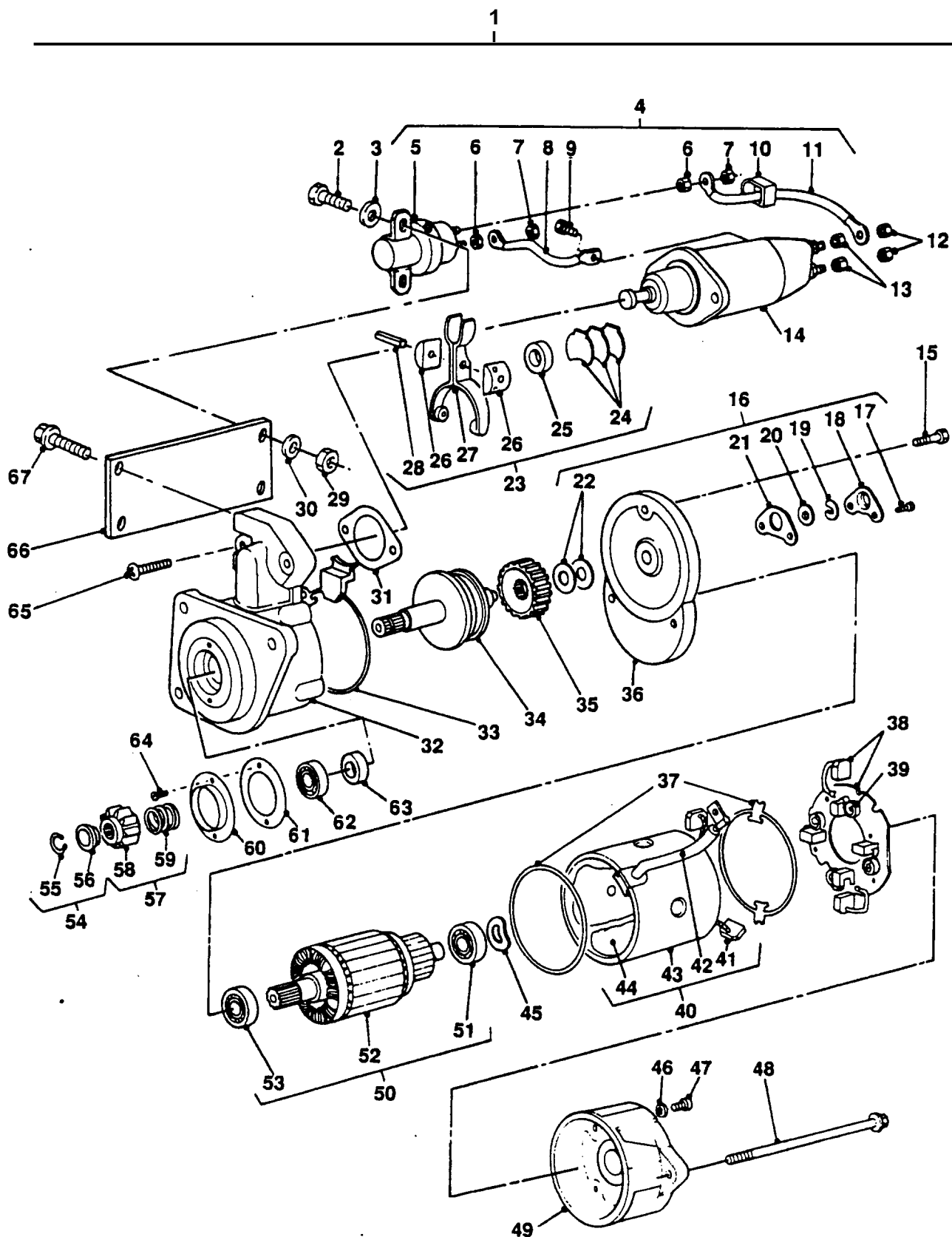

## STARTER MOTOR AND SOLENOID ASSEMBLY

GROUP QF  
TITLE STARTER MOTOR AND SOLENOID ASSEMBLY

ITEM NO	DESIGNATION	NSN MANUFACTURER CODE/PART NO SUPPLIER CODE/PART NO	NO OFF	U O	E X	L* M* H*
011	CABLE, SWITCH TERMINAL, 133 MM LG, MULTI STRAND COPPER WIRE - 50/0.4 MM, 2 EYE TERMINALS 6.5 MM ID, 8.2 MM ID CRIMPED ON CABLE ENDS, TERMINALS PVC INSULATED, CABLE INSULATED WITH RUBBER SLEEVE (USE QF 004)	/NIL /NIL	1			
012	NUT, SELF-LOCKING, HEXAGON METRIC, STEEL, ZINC PLATED, 8 MM 13 MM W A/F, 9.50 MM H, W/NYLON INSERT	Z5394/NY108041 Z5394/NY108041	2			
013	NUT, PLAIN, EXTENDED WASHER, HEXAGON WASHER, ISO METRIC, STEEL, ZINC PLATED, M8 BY 1.25 MM PITCH, 17.9 MM DIA BY 8 MM O/A H	U1030/FN108047L Z5394/FN108047L	2			
014	RELAY-SOLENOID, ENGINE STARTER, ELECTRICAL	2920 66-128-4627 S5803/M371X22371 Z5394/8944756970	1	EA	A	MH
015	SCREW (USE QF 905)	/NIL /NIL	3			
016	PARTS KIT, ELECTRICAL ENGINE STARTER C/O SCREW 2, PLATE 2, CLIP 1, WASHER 1, SHIM 2 (INCLUDES QF 017 TO QF 022)	2920 66-128-4628 S5803/M212X11571 Z5394/8944756890	1	KT	X	MH
017	SCREW, CLUTCH SHAFT COVER (USE QF 016)	/NIL /NIL	2			
018	PLATE, COVER, CLUTCH SHAFT (USE QF 016)	/NIL /NIL	3			
019	CLIP, CLUTCH SHAFT RETAINING (USE QF 016)	/NIL /NIL	3			
020	WASHER, CLUTCH SHAFT (USE QF 016)	/NIL /NIL	3			
021	PLATE, CLUTCH SHAFT (USE QF 016)	/NIL /NIL	1			
ISSUE NO: 3 REPAIR PARTS SCALE: 02188 PAGE NO: 241						

\* GRADE OF REPAIR (LIGHT, MEDIUM OR HEAVY)

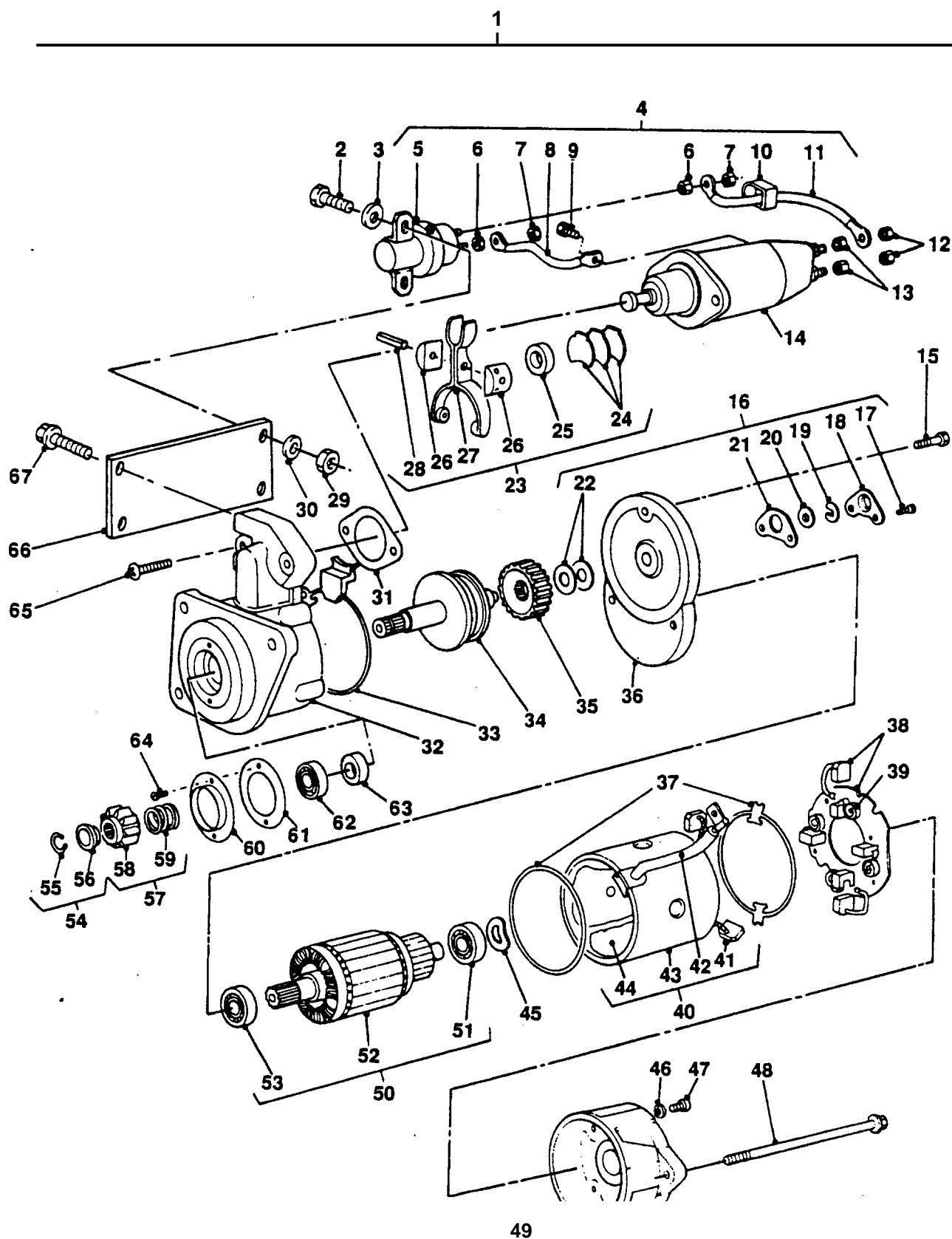

**STARTER MOTOR AND SOLENOID  
ASSEMBLY**

GROUP QF  
TITLE STARTER MOTOR AND SOLENOID ASSEMBLY

ITEM NO	DESIGNATION	NSN MANUFACTURER CODE/PART NO SUPPLIER CODE/PART NO	NO OFF	U O I	E X P	L* M* H*
022	SHIM, CLUTCH GEAR TO COVER (USE QF 016)	/NIL /NIL	2			
023	LEVER ASSEMBLY (INCLUDES QF 024 TO QF 028)	S5803/M863C05671 Z5394/8944756960	7			
024	SPACER, LEVER ASSEMBLY (USE QF 023)	/NIL /NIL	3			
025	SPACER, NYLON, WHITE, 22 MM OD, 13 MM ID, 10 MM THK (USE QF 023)	/NIL /NIL	1			
026	BUSH, LEVER PIVOT (USE QF 023)	/NIL /NIL	2			
027	LEVER (USE QF 023)	/NIL /NIL	1			
028	PIN, SPRING, LEVER TO BUSH (USE QF 023)	/NIL /NIL	1			
029	NUT, PLAIN, HEXAGON STEEL, 6 MM, ZINC PLATED	5310 99-122-5295 U0041/NU7-14Y1 U1030/853051	2EA		X	LMH
030	WASHER, LOCK, SINGLE COIL, 6 MM ID	5310 99-208-6458 U1030/WL106001L Z5394/WL106001L	2EA		X	LMH
031	GASKET, SOLENOID TO HOUSING, 49 MM ID, 55 MM W, 70 MM LG, 2 BY 6 MM ID HOLES, 0.5 MM THK, STEEL	/NIL /NIL	1			
032	HOUSING, STARTER MOTOR CLUTCH	S0226/8970387360 Z5394/8970387360	1			
033	SEAL, RUBBER, COVER TO HOUSING	S0226/8970387380 Z5394/8970387380	1			
034	CLUTCH ASSEMBLY	S5803/M357T73871 Z5394/8944756860	1			

ISSUE NO: 3

REPAIR PARTS SCALE: 02188

PAGE NO: 242

\* GRADE OF REPAIR (LIGHT, MEDIUM OR HEAVY)

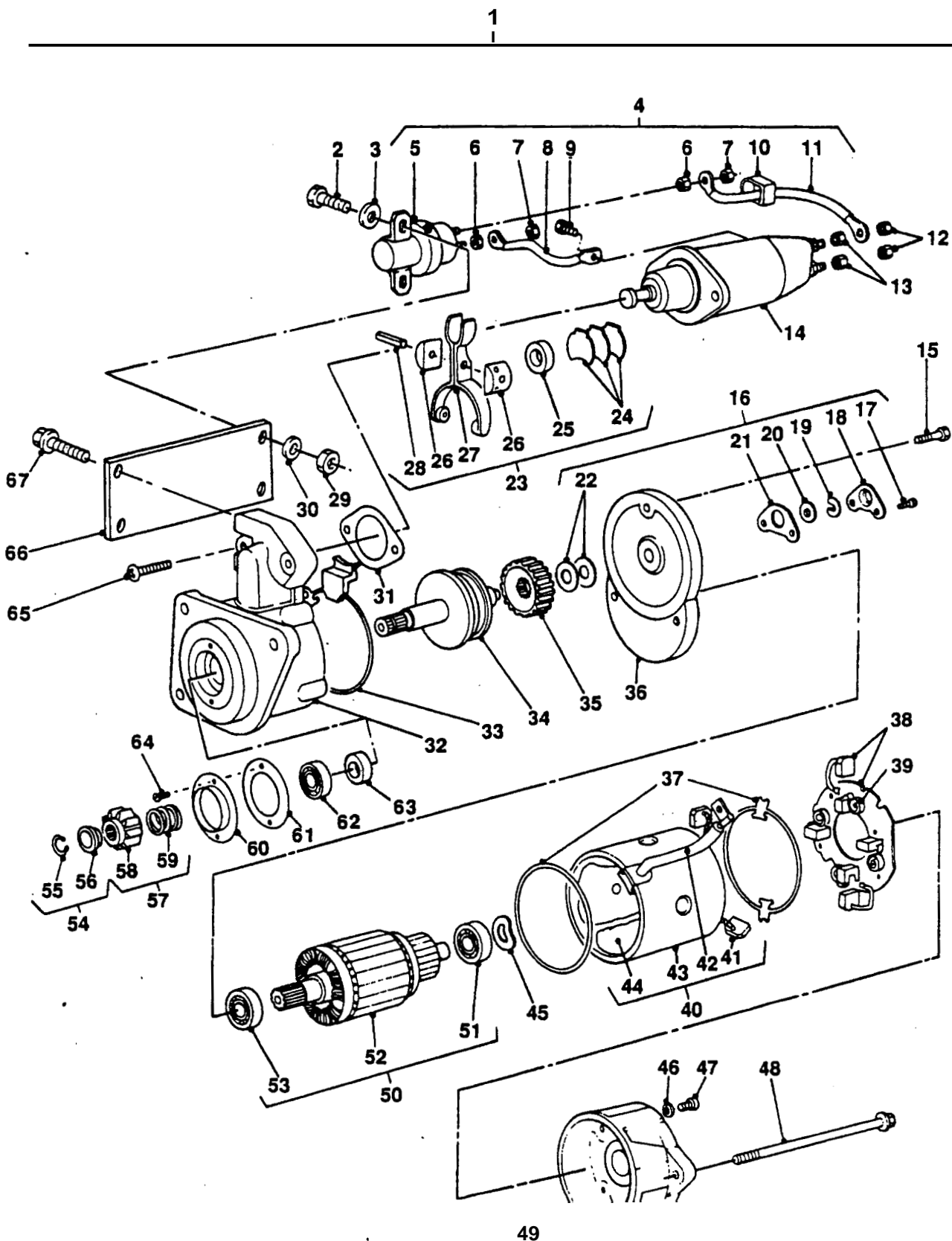

## STARTER MOTOR AND SOLENOID ASSEMBLY

**GROUP** QF  
**TITLE** STARTER MOTOR AND SOLENOID ASSEMBLY

ITEM NO	DESIGNATION	NSN MANUFACTURER CODE/PART NO SUPPLIER CODE/PART NO	NO OFF	U O I	E X H	L* M* H*
035	GEAR, CLUTCH	S5803/M231C00601 Z5394/8944756870	1			
036	BRACKET ASSEMBLY, CENTRE	S0226/8970387370 Z5394/8970387370	1			
037	GASKET SET ARMATURE HOUSING	5330 66-128-4559 S5803/M578X14571 Z5394/8944756990	2	EA	X	MH
038	HOLDER, ELECTRICAL CONTACT BRUSH	5977 66-128-4811 S5803/M649T04972 Z5394/8944756910	1	EA	X	MH
039	SPRING, BRUSH	S5803/M391C02201 Z5394/8944756920	4			
040	HOUSING ASSEMBLY, STARTER MOTOR C/W CASING (INCLUDES QF 041 TO QF 044)	2920 66-128-4639 S5803/M800X43374 Z5394/8944756900	1	AY	A	MH
041	BRUSH, FIELD COIL, 18 MM BY 24 MM, 8 MM THK, 38 MM LEAD LG, CARBON/COPPER COMPOSITE (USE QF 040)	/NIL /NIL	2			
042	CABLE, FIELD COIL, MULTI STRAND HELICAL WOUND COPPER WIRE, 2 COPPER CONNECTING PLATES INSULATED WITH PVC SLEEVE SOLDERED TO CABLE, 1 PLATE 16 MM BY 24 MM, 1 PLATE 16 MM BY 60 MM, 8 MM HOLE ID, CABLE LG 160 MM (USE QF 040)	/NIL /NIL	2			
043	HOUSING, ARMATURE (USE QF 040)	/NIL /NIL	1			
044	COIL, FIELD, YOKE ASSEMBLY (USE QF 040)	/NIL /NIL	4			
045	WASHER, ARMATURE SHAFT, WAVE (USE QF 001)	/NIL /NIL	1			
046	WASHER, RUBBER, BRUSH HOLDER RETAINING SCREW	S5803/M816D00701 Z5394/8944757000	4			

ISSUE NO: 3

REPAIR PARTS SCALE: 02188

PAGE NO: 243

\* GRADE OF REPAIR (LIGHT, MEDIUM OR HEAVY)

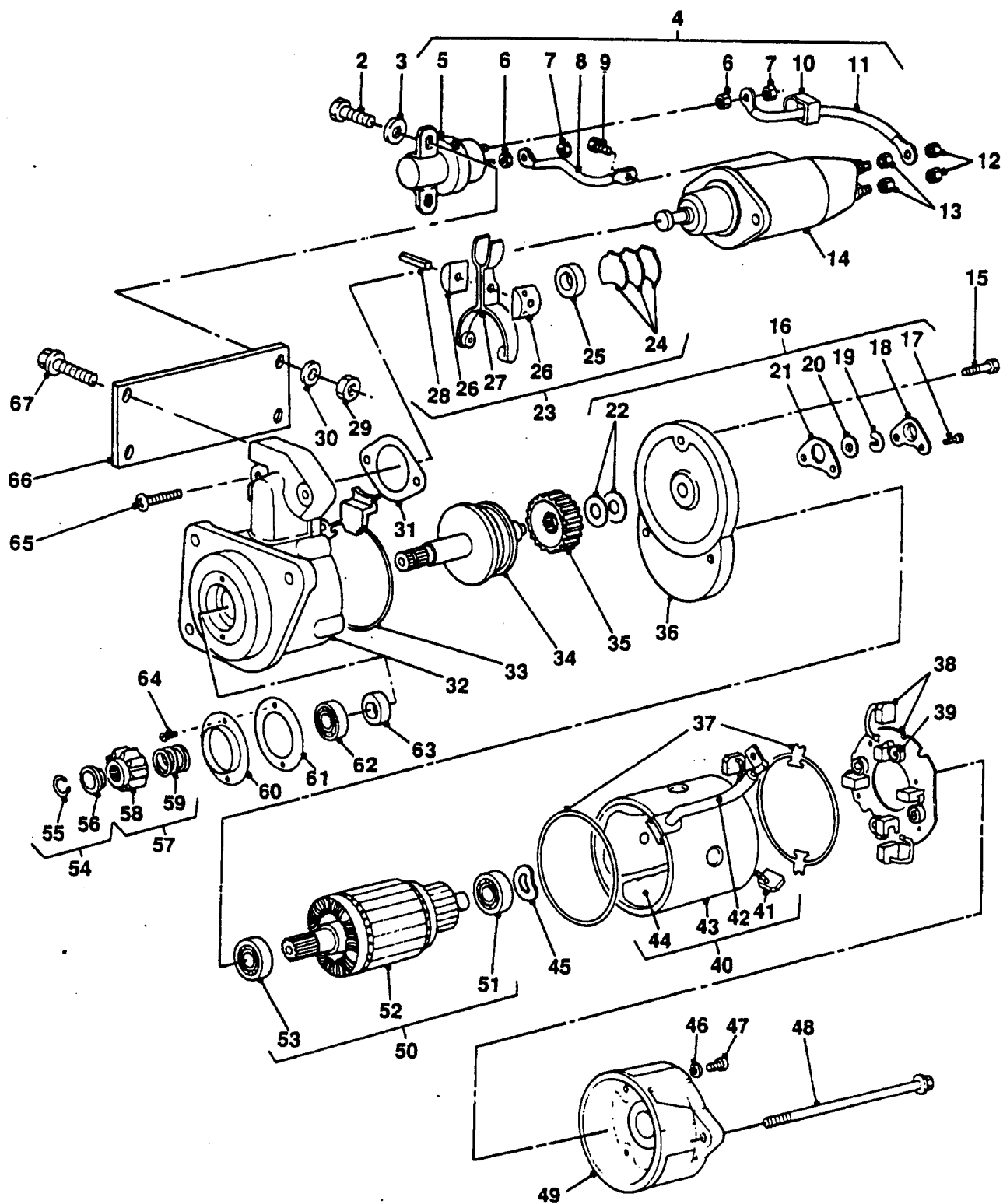

## STARTER MOTOR AND SOLENOID ASSEMBLY

GROUP QF  
TITLE STARTER MOTOR AND SOLENOID ASSEMBLY

ITEM NO	DESIGNATION	NSN MANUFACTURER CODE/PART NO SUPPLIER CODE/PART NO	NO OFF	Q	E	L*
				X	M*	H*
047	SCREW, BRUSH HOLDER TO END COVER (USE QF 905)	/NIL /NIL	4			
048	SCREW, ARMATURE HOUSING RETAINING (USE QF 901 TO QF 903)	/NIL /NIL	2			
901	STUD, 6 MM BY 195 MM LG (USED WITH QF 902 AND QF 903, ALTERNATIVE TO QF 046)	Z5394/MYH3776 Z5394/MYH3776	2			
902	WASHER, FLAT RD, STEEL, ZINC PLATED, 6 MM NOM BOLT SIZE, 12.50 MM OD, 1.60 MM THK (USED WITH QF 901 AND QF 903)	U1030/WA106001L Z5394/WA106001L	2			
903	NUT, SELF-LOCKING, HEXAGON ISO METRIC, STEEL, NYLON INSERT, ZINC COATED, 6 MM (USED WITH QF 901 AND QF 902)	U1030/NY106041 Z5394/NY106041	2			
049	COVER, END	S5803/M644X22371 Z5394/8944756930	1			
050	ARMATURE, MOTOR C/W BEARINGS (INCLUDES QF 051 TO QF 053)	2920 66-128-4640 S5803/M106X29272 Z5394/8944756830	1	A	A	MH
051	BEARING, BALL, ANNULAR STEEL, RADIAL (ALSO PART OF QF 050)	3110 66-128-4641 S5803/S930P28070 Z5394/8944756850	1	A	X	MH
052	ARMATURE (USE QF 050)	/NIL /NIL	1			
053	BEARING, BALL, ANNULAR STEEL, RADIAL (ALSO PART OF QF 050)	3110 66-128-4642 S5803/S930P12370 Z5394/8944756840	1	A	X	MH
054	COLLAR ASSEMBLY C/O 1 STEPPED COLLAR, 1 CIRCLIP (INCLUDES QF 055 AND QF 056)	2920 66-128-4644 S5803/M385X03771 Z5394/8944756880	1	A	X	MH
055	CIRCLIP, COLLAR RETAINING (USE QF 054)	/NIL /NIL	1			
ISSUE NO: 3 REPAIR PARTS SCALE: 02188 PAGE NO: 244						

\* GRADE OF REPAIR (LIGHT, MEDIUM OR HEAVY)

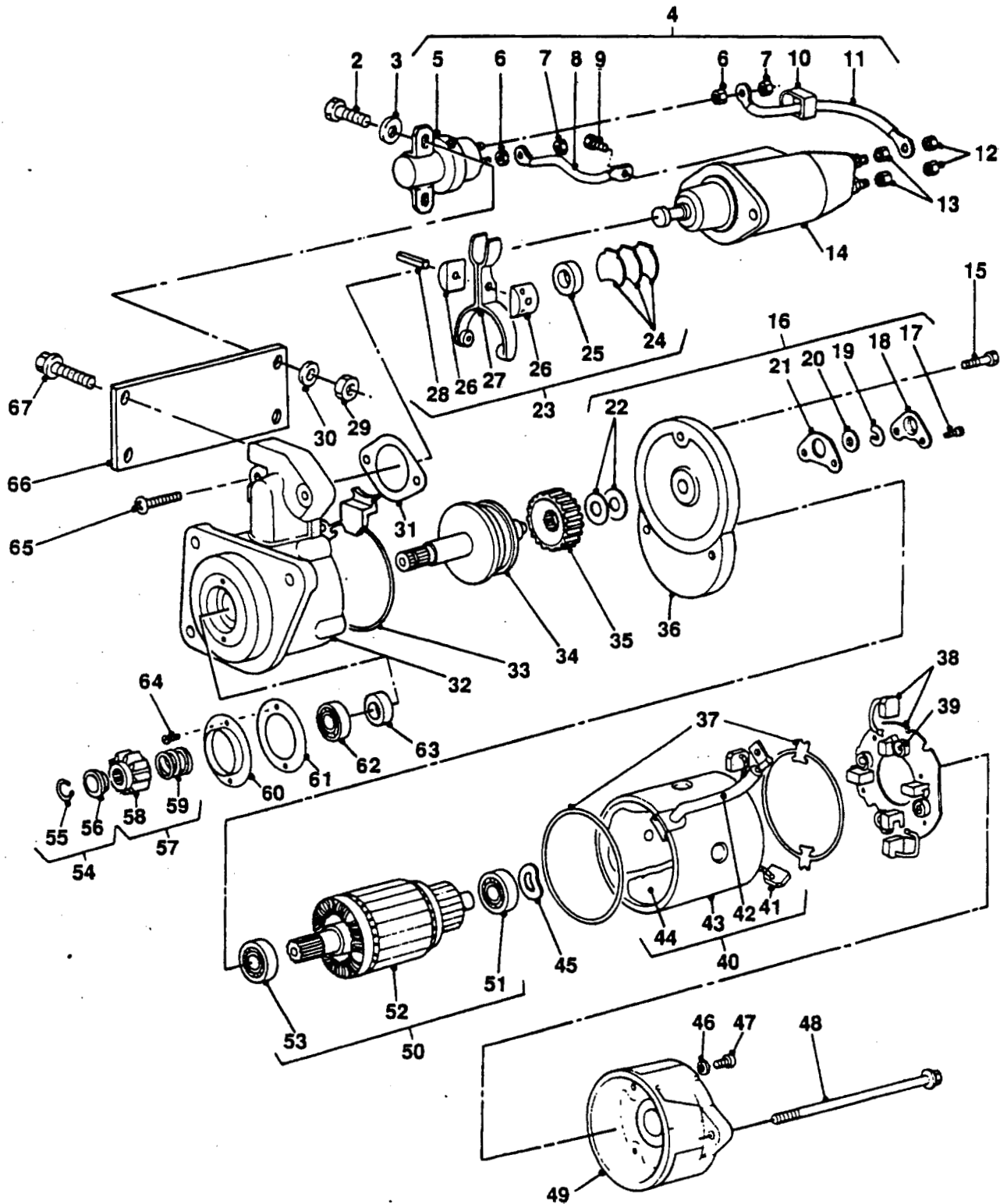

# **STARTER MOTOR AND SOLENOID ASSEMBLY**

GROUP QF  
TITLE STARTER MOTOR AND SOLENOID ASSEMBLY

ITEM NO	DESIGNATION	NSN MANUFACTURER CODE/PART NO SUPPLIER CODE/PART NO	NO OFF	U O I	E X P	L* M* H*
056	COLLAR, PINION RETAINING (USE QF 054)	/NIL /NIL	1			
057	PINION ASSEMBLY, STARTER MOTOR (INCLUDES QF 058 AND QF 059)	S0226/8970387350 Z5394/8970387350	1			
058	PINION, STARTER MOTOR, INTERNAL SPLINES, 11 TEETH, 15 MM ID, 40 MM OD, 20 MM THK, REAR OF PINION COUNTER COUNTER BORED 10 MM, 20 MM ID, MACHINED STEEL (USE QF 057)	/NIL /NIL	1			
059	SPRING, PINION, 18 MM LG, 16.5 MM ID, WIRE DIA 1 MM, 4 COILS, STEEL (USE QF 057)	/NIL /NIL	1			
060	COVER, PINION BEARING	S5803/M212D12901 Z5394/8944756950	1			
061	PLATE, PINION BEARING	S5803/M666D20401 Z5394/8944756940	1			
062	BEARING, BALL, ANNULAR 19MM ID, 4MM OD, 14MM WIDE, INNER RACE INCLUDES PHOSPHER BRONZE BUSH (INCLUDES QF 904)	3110 66-128-4646 S4062/6204V 144 S4062/6204V 144	1	EA	X	MH
904	BUSH, PHOSPHER BRONZE (ALSO PART OF QF 062)	25394/MYH3697 Z5394/MYH3697	1			
063	SEAL, PLAIN ENCASED SINGLE LIP, SPRING TENSIONER, 19.05 MM ID, 35.03 MM OD, 6.35 MM W	5330 66-128-5928 Z0791/PR3290 Z5394/PR3290	1	EA	X	MH
064	SCREW, PINION BEARING COVER AND PLATE TO HOUSING (USE QF 905)	/NIL /NIL	2			
065	SCREW, SOLENOID TO HOUSING (USE QF 905)	/NIL /NIL	2			
ISSUE NO: 3      REPAIR PARTS SCALE: 02188      PAGE NO: 245						

\* GRADE OF REPAIR (LIGHT, MEDIUM OR HEAVY)

1

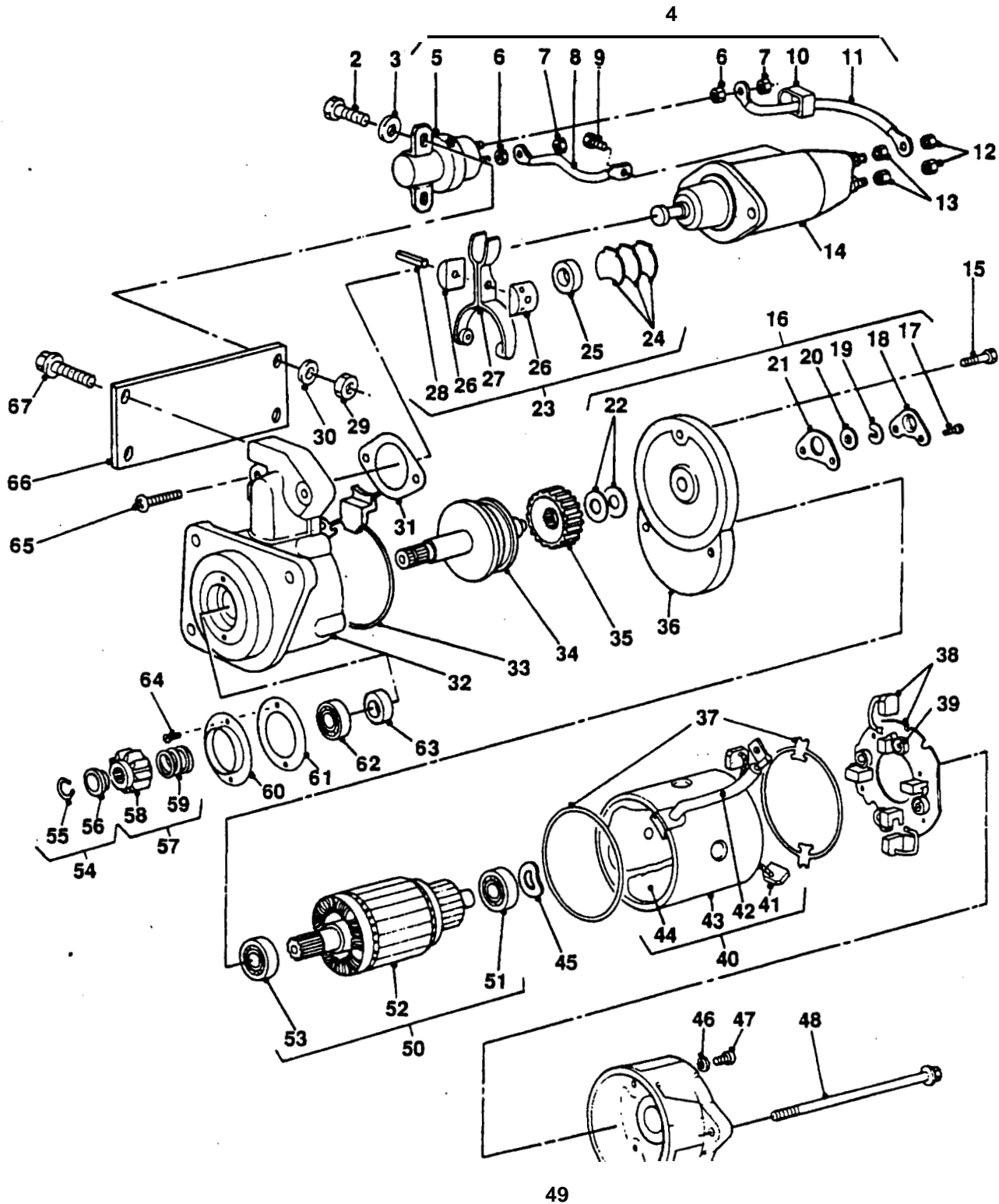

## STARTER MOTOR AND SOLENOID ASSEMBLY

GROUP QF  
 TITLE STARTER MOTOR AND SOLENOID ASSEMBLY

ITEM NO	DESIGNATION	NSN MANUFACTURER CODE/PART NO SUPPLIER CODE/PART NO	NO OFF	U C I	E X P	L* M* H*
066	BRACKET, RELAY MOUNTING, 79 MM BY 65 MM, 4 BY 6.4 MM DIA HOLES, 3 MM THK MILD STEEL, ZINC PLATED	Z5394/AYG458 25394/AYG458	1			
067	SCREW, SLOTTED PAN HEAD, METRIC COARSE, 5 MM BY 15 MM LG, ZINC PLATED	U1030/SP105151 Z5394/SP105151	2			
905	SCREW, ASSSORTMENT, STARTER MOTOR (INCLUDES QF 009, QF 015, QF 047, QF 064 AND QF 065)	5305 66-128-4561 S5803/M414X05271 Z5394/8944757010	1EA		X	MH
ISSUE NO: 3      REPAIR PARTS SCALE: 02188      PAGE NO: 246						

\* GRADE OF REPAIR (LIGHT, MEDIUM OR HEAVY)

1

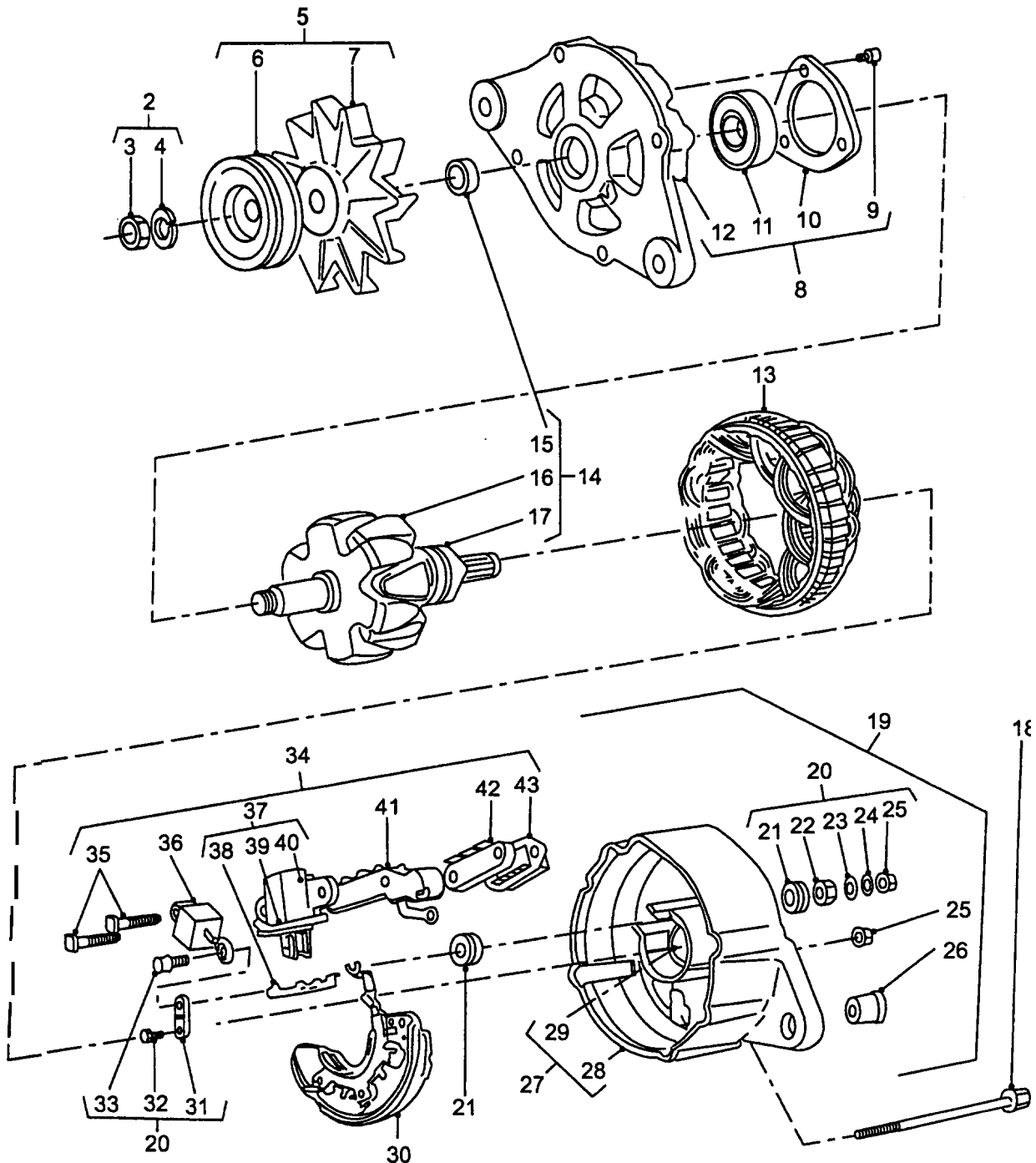

## GENERATOR AND VACUUM PUMP ASSEMBLY

GROUP QG/1  
 TITLE GENERATOR AND VACUUM PUMP ASSEMBLY

ITEM NO	DESIGNATION	NSN MANUFACTURER CODE/PART NO SUPPLIER CODE/PART NO	NO OFF	U O	E X	L* M* H*
001	GENERATOR, ENGINE ACCESSORY 12V, 70 AMP (INCLUDES QG 002 AND QG 008 TO QG 064)	2920 66-128-4658 S0226/8941754481 Z5394/8941754481	1	AY	A	LMH
002	NUT, PLAIN, HEXAGON W/LOCK WASHER (INCLUDES QG 003 AND QG 004)	5310 66-128-4560 S0226/8941566010 Z5394/8941566010	1	EA	X	MH
003	NUT, HEX (USE QG 002)	/NIL /NIL	1			
004	WASHER, SPRING (USE QG 002)	/NIL /NIL	1			
005	PULLEY AND FAN ASSEMBLY (INCLUDES QG 006 AND QG 007)	3020 66-128-4659 S0226/8944103980 Z5394/8944103980	1	EA	X	LMH
006	PULLEY (USE QG 005)	/NIL /NIL	1			
007	FAN, PULLEY (USE QG 005)	/NIL /NIL	1			
008	END BELL, ELECTRICAL ROTATING EQUIPMENT (INCLUDES QG 009 TO QG 012)	2920 66-128-4662 S0226/8941164330 Z5394/8941164330	1	EA	A	MH
009	SCREW, BEARING RETAINER (USE QG 008)	/NIL /NIL	3			
010	RETAINER, BEARING (ALSO PART OF QG 008)	S0226/8942239740 Z5394/8942239740	1			
011	BEARING, BALL, ANNULAR O/A STEEL, 14.0 MM NOM O/A W, 17.0 MM NOM BORE DIA, 47 MM NOM O/A OD, RADIAL (ALSO PART OF QG 008)	3110 66-128-4666 S0226/8942239790 Z5394/8942239790	1	EA	X	MH
012	COVER, FRONT (USE QG 008)	/NIL /NIL	1			
013	STATOR, ENGINE GENERATOR	2920 66-128-4673 S0226/8944103940 Z5394/8944103940	1	EA	A	MH
ISSUE NO: 3      REPAIR PARTS SCALE: 02188      PAGE NO: 247						

\* GRADE OF REPAIR (LIGHT, MEDIUM OR HEAVY)

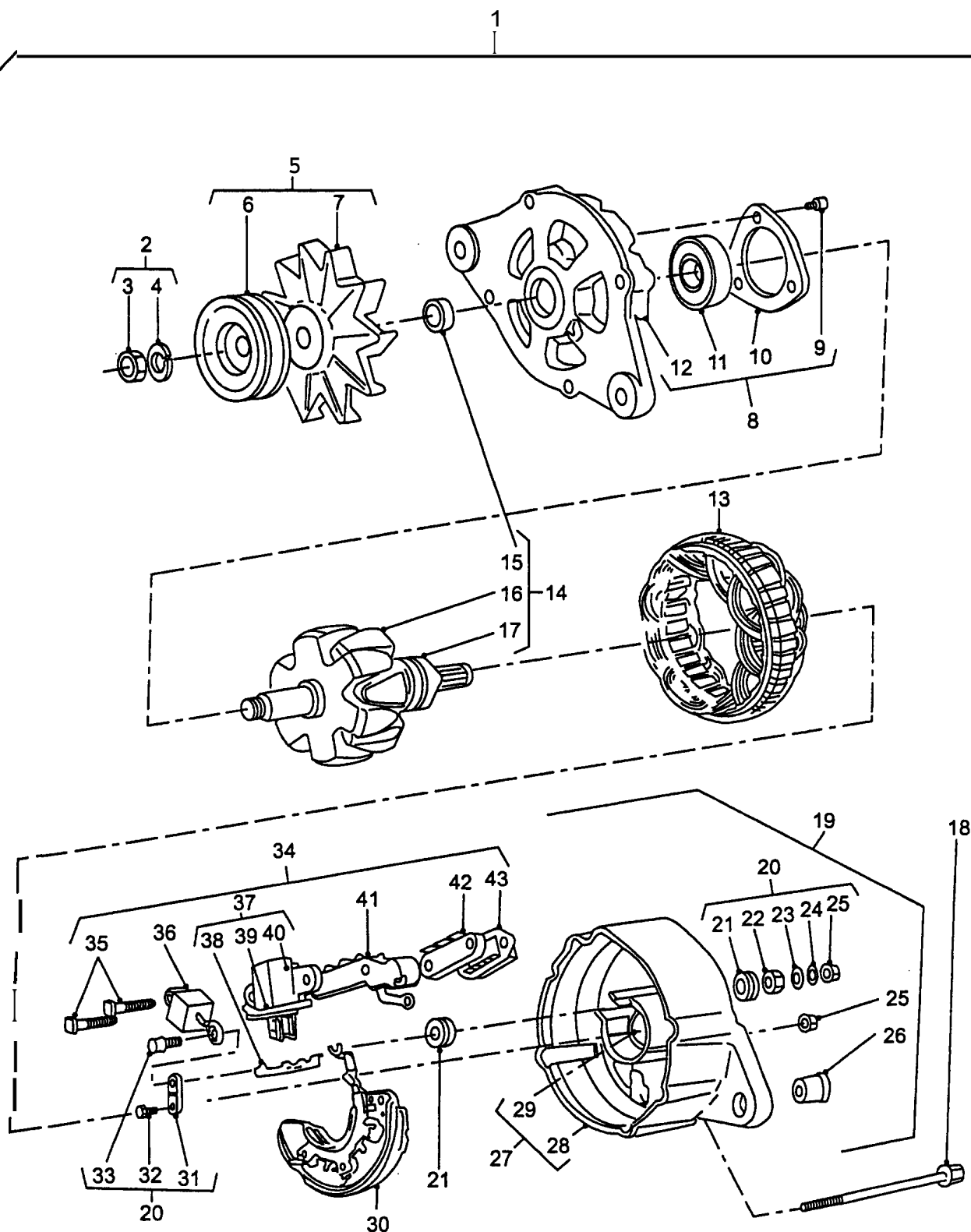

## GENERATOR AND VACUUM PUMP ASSEMBLY

GROUP QG/1  
 TITLE GENERATOR AND VACUUM PUMP ASSEMBLY

ITEM NO	DESIGNATION	NSN MANUFACTURER CODE/PART NO SUPPLIER CODE/PART NO	NO OFF	U O	E X	L* M* H*
014	ROTOR, GENERATOR C/W BEARING 1, SPACER 1 (INCLUDES QG 015 TO QG 017)	6115 66-128-4675 S0226/8944103930 Z5394/8944103930	1	EA	A	MH
015	SPACER, ROTOR (USE QG 014)	/NIL /NIL	1			
016	ROTOR. (USE QG 014)	/NIL /NIL	1			
017	BEARING, BALL, ANNULAR O/A STEEL, DADIAL, 14.0 MM NOM O/A W, 15 MM BORE NOM BORE DIA, 35.0 MM NOM O/A OD (ALSO PART OF QG 014)	3110 66-128-4678 S0226/8941211780 Z5394/8941211780	1	EA	X	MH
018	BOLT, THROUGH, FRONT COVER TO REAR COVER	S0226/8941164350 Z5394/8941164350	4			
019	END BELL, ELECTRICAL ROTATING EQUIPMENT REAR COVER ASSEMBLY, ALUMINIUM (INCLUDES QG 020 TO QG 044)	2920 66-128-4689 S0226/8944103950 Z5394/8944103950	1	EA	A	MH
020	TERMINAL ASSEMBLY CONSISTS OF, WASHERS, NUTS, INSULATING TERMINAL BOLT, PLATE, SPRING, ETC (INCLUDES QG 021 TO QG 025 AND QG 031 TO QG 034, ALSO PART OF QG 019)	2920 66-128-4963 S0226/8941565970 Z5394/8941565970	1	EA	X	MH
021	WASHER, TERMINAL INSULATOR, RUBBER INSERT (USE QG 020)	/NIL /NIL	1			
022	NUT, HEX, TERMINAL (USE QG 020)	/NIL /NIL	1			
023	WASHER, PLAIN, TERMINAL (USE QG 020)	/NIL /NIL	1			
024	WASHER, SPRING, TERMINAL (USE QG 020)	/NIL /NIL	1			
025	NUT, HEX, TERMINAL (USE QG 020, DIODE AND REGULATOR ASSY'S TO REAR COVER, USE QG 019)	/NIL /NIL	6			
ISSUE NO: 3      REPAIR PARTS SCALE: 02188      PAGE NO: 248						

\* GRADE OF REPAIR (LIGHT, MEDIUM OR HEAVY)

1

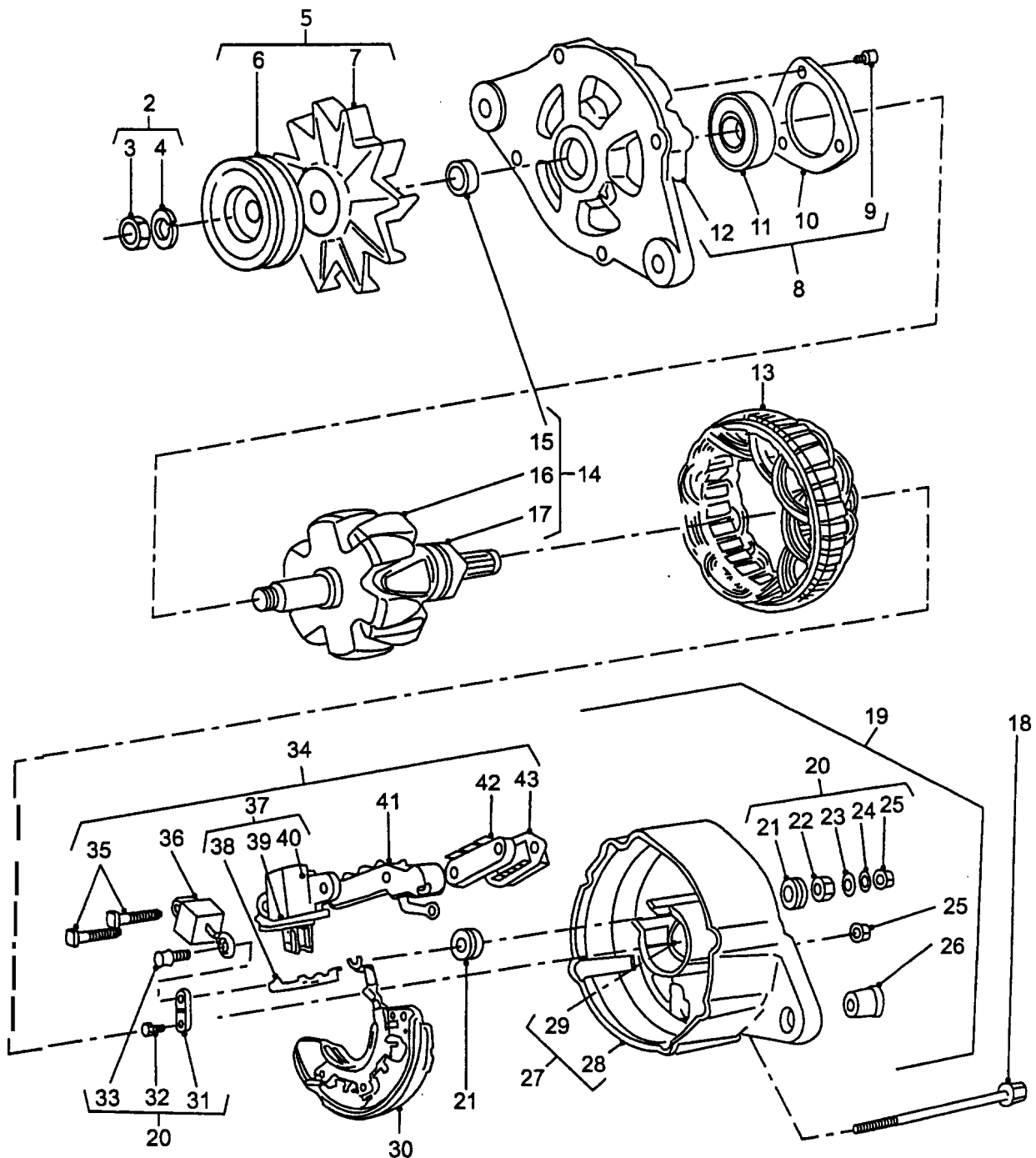

## GENERATOR AND VACUUM PUMP ASSEMBLY

GROUP QG/1  
 TITLE GENERATOR AND VACUUM PUMP ASSEMBLY

ITEM NO	DESIGNATION	NSN MANUFACTURER CODE/PART NO SUPPLIER CODE/PART NO	NO OFF	U O I	E X P	L* M* H*
026	BUSH, REAR COVER (USE QG 027)	/NIL /NIL	1			
027	COVER ASSY, REAR (INCLUDES QG 026, QG 028 AND QG 029, ALSO PART OF QG 019)	S0226/8944103960 Z5394/8944103960	1			
028	COVER, REAR (USE QG 027)	/NIL /NIL	1			
029	SEAL, PLAIN ENCASED (ALSO PART OF QG 027)	5330 66-128-4562 S0226/8941565890 Z5394/8941565890	1	EA	X	MH
030	RECTIFIER, SEMICONDUCTOR DEVICE, UNITIZED POSITIVE AND NEGATIVE PLATES	5961 66-128-4929 S0226/8944103970 Z5394/8944103970	1	EA	A	MH
031	WASHER, INSULATING, TERMINAL BOLT (USE QG 020)	/NIL /NIL	1			
032	RIVET, TERMINAL PLATE (ALSO PART OF QG 020)	S0226/8941565980 Z5394/8941565980	1			
033	PLATE, TERMINAL (USE QG 020)	/NIL /NIL	1			
034	SCREW, TERMINAL PLATE (USE QG 020)	/NIL /NIL	1			
035	TERMINAL AND REGULATOR ASSY (INCLUDES QG 036 TO QG 043, ALSO PART OF QG 019)	S0226/8941674100 Z5394/8941674100	1			
036	SCREW, TERMINAL AND REGULATOR ASSY (USE QG 035)	/NIL /NIL	2			
037	CAPACITOR, FIXED, METALISED, PAPER-PLASTICDIELECTRIC (ALSO PART OF QG 035)	5910 66-128-5958 S0226/8941565940 Z5394/8941565940	1	EA	X	MH
038	HOLDER, ELECTRICAL CONTACT BRUSH 2 BRUSHES, W/BASE PLATE (INCLUDES QG 039 TO QG 041, ALSO PART OF QG 035)	5977 66-128-4813 S0226/8941565920 Z5394/8941565920	1	EA	X	MH
ISSUE NO: 3 REPAIR PARTS SCALE: 02188 PAGE NO: 249						

\* GRADE OF REPAIR (LIGHT, MEDIUM OR HEAVY)

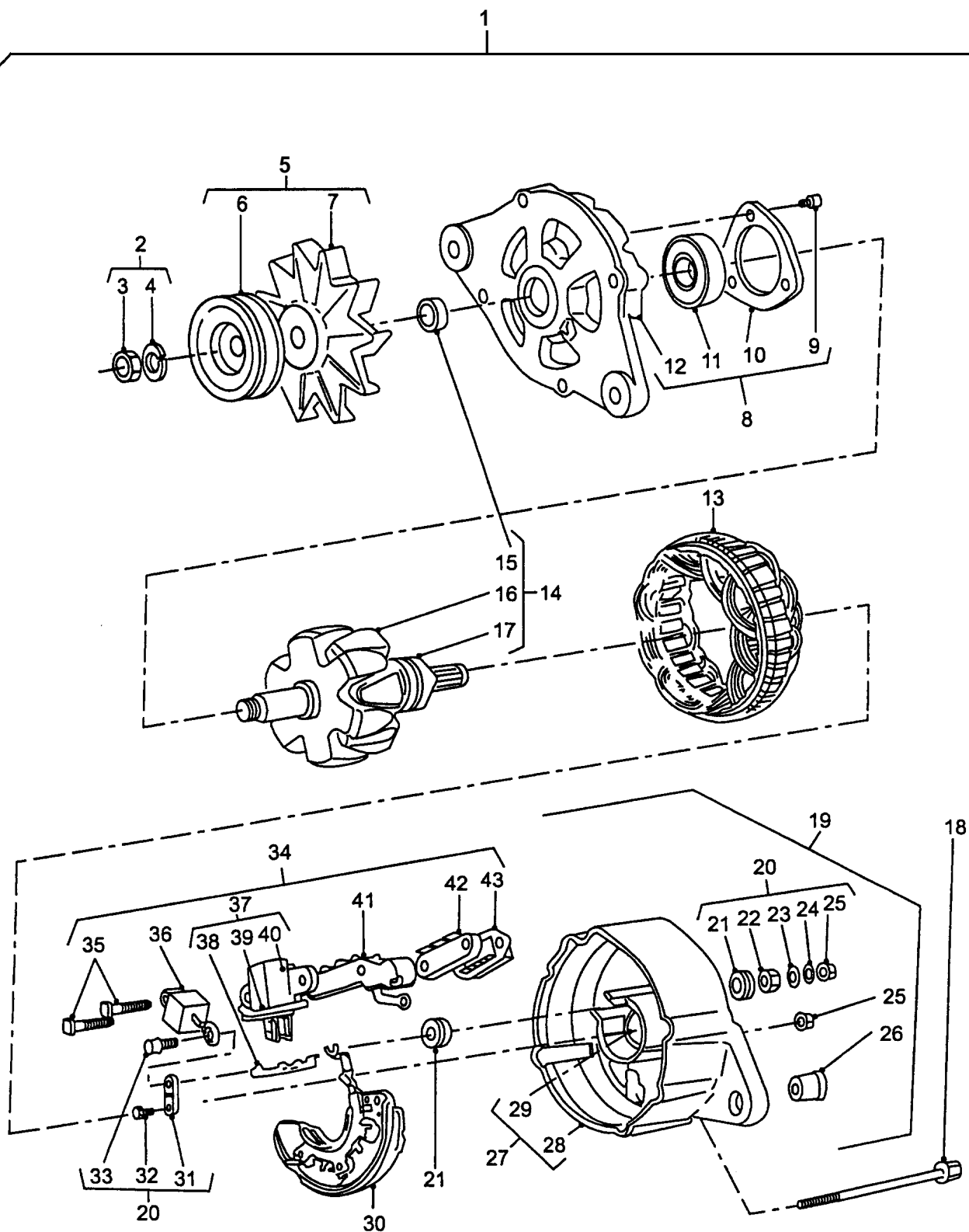

## GENERATOR AND VACUUM PUMP ASSEMBLY

GROUP QG/1  
 TITLE GENERATOR AND VACUUM PUMP ASSEMBLY

ITEM NO	DESIGNATION	NSN MANUFACTURER CODE/PART NO SUPPLIER CODE/PART NO	NO OFF	U O I	E X P	L* M* H*
039	PLATE, BRUSH HOLDER (USE QG 038)	/NIL /NIL	1			
040	BRUSH, TERMINAL AND REGULATOR ASSY (ALSO PART OF QG 038)	S0226/8941565930 Z5394/8941565930	2			
041	HOLDER, BRUSH, TERMINAL AND REGULATOR ASSY (USE QG 038)	/NIL /NIL	1			
042	RECTIFIER, SEMICONDUCTOR DEVICE, UNITIZED POSITIVE AND NEGATIVE PLATES, ENCAPSULATED (ALSO PART OF QG 035)	5961 66-128-4930 S0226/8941565910 Z5394/8941565910	1EA		X	MH
043	REGULATOR, ENGINE GENERATOR (ALSO PART OF QG 035)	2920 66-128-4692 S0226/8942509640 Z5394/8942509640	1EA		X	MH

ISSUE NO: 3

REPAIR PARTS SCALE: 02188

PAGE NO: 250

\* GRADE OF REPAIR (LIGHT, MEDIUM OR HEAVY)

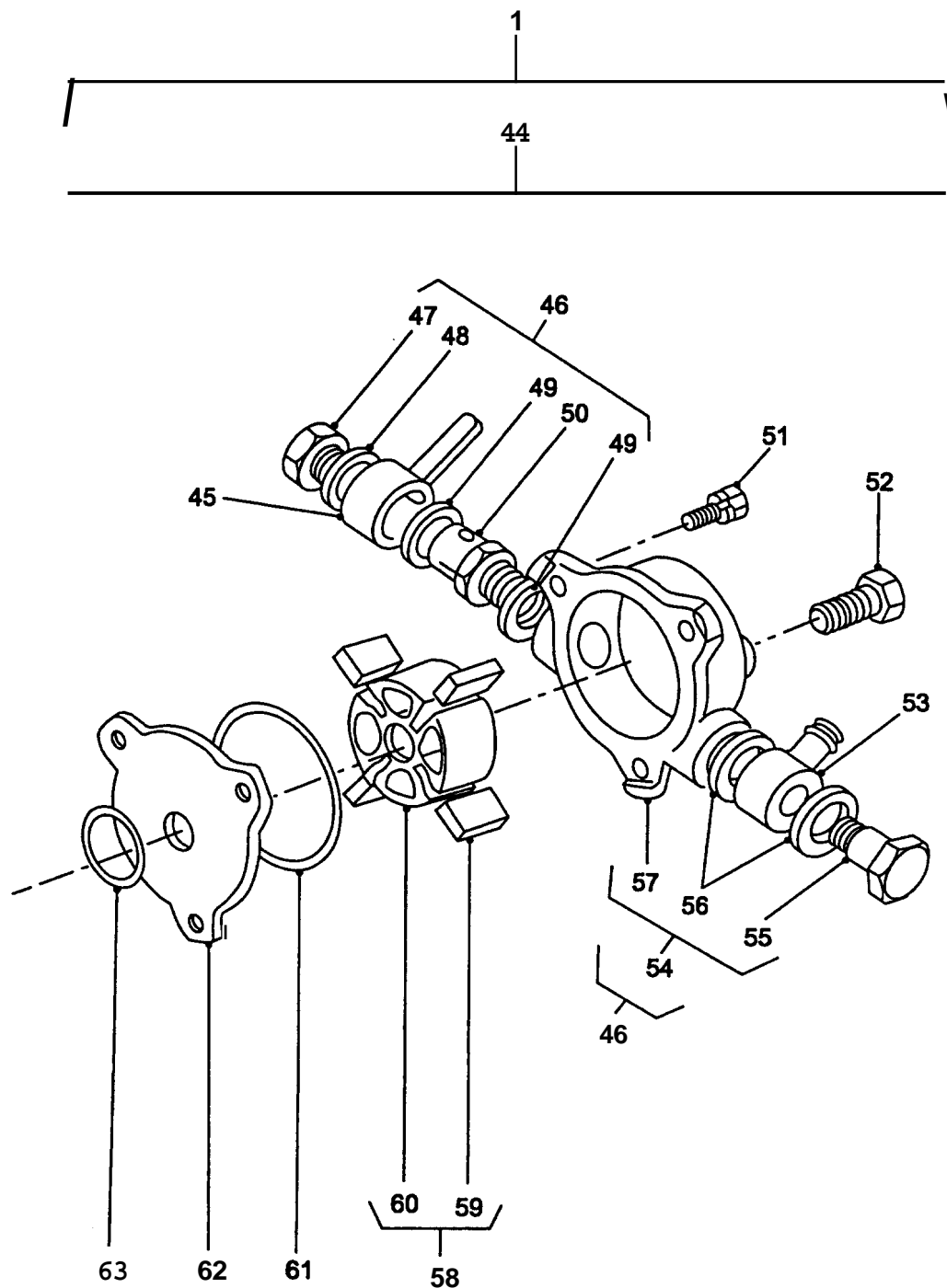

## GENERATOR AND VACUUM PUMP ASSEMBLY

**GROUP** QG/2  
**TITLE** GENERATOR AND VACUUM PUMP ASSEMBLY

ITEM NO	DESIGNATION	NSN MANUFACTURER CODE/PART NO SUPPLIER CODE/PART NO	NO OFF	U I	E P	L* M* H*
044	VACUUM PUMP, ROTARY (INCLUDES QG 046 TO QG 064, ALSO PART OF QG 001)	4310 66-128-4694 S0226/8944103990 Z5394/8944103990	1	AY	A	LMH
045	CONNECTOR, SUCTION, VACUUM PUMP VALVE	S0226/5196190330 Z5394/5196190330	1			
046	VALVE, VACUUM REGULATING PACKING 5, ADAPTER 1, BOLT 1, HOUSING 1 BALL FLOW CONTROL DEVICE, CONNECTION QTY 2 (INCLUDES QG 048 TO QG 051 AND QG 056 TO QG 058)	4820 66-128-4695 S0226/8942239910 Z5394/8942239910	1	EA	X	LMH
047	SCREW, SUCTION CONNECTOR, VACUUM PUMP VALVE (USE QG 047)	/NIL /NIL	1			
048	PACKING, PREFORMED SUCTION CONNECTOR, VACUUM PUMP VALVE (ALSO PART OF QG 047)	5330 66-128-4563 S0226/8942239930 Z5394/8942239930	1	EA	X	LMH
049	GASKET (ALSO PART OF QG 047)	5330 66-128-4566 S0226/8942239920 Z5394/8942239920	2	EA	X	LMH
050	ADAPTOR, SUCTION CONNECTOR, VACUUM PUMP VALVE (USE QG 047)	/NIL /NIL	1			
051	SCREW KIT, VACUUM PUMP VALVE TO ALTERNATOR REAR COVER	S0226/8941566030 Z5394/8941566030	1			
052	BOLT, OIL CONNECTOR	S0226/8942239890 Z5394/8942239890	1			
053	CONNECTOR, DELIVERY, VACUUM PUMP VALVE	S0226/8941566400 Z5394/8941566400	1			
054	HOUSING ASSY, VACUUM PUMP VALVE (INCLUDES QG 056 TO QG 058, ALSO PART OF QG 047)	S0226/8944104000 Z5394/8944104000	1			
055	BOLT, DELIVERY CONNECTOR, VACUUM PUMP VALVE (ALSO PART OF QG 055)	S0226/5196190310 Z5394/5196190310	1			

ISSUE NO: 3

REPAIR PARTS SCALE: 02188

PAGE NO: 251

\* GRADE OF REPAIR (LIGHT, MEDIUM OR HEAVY)

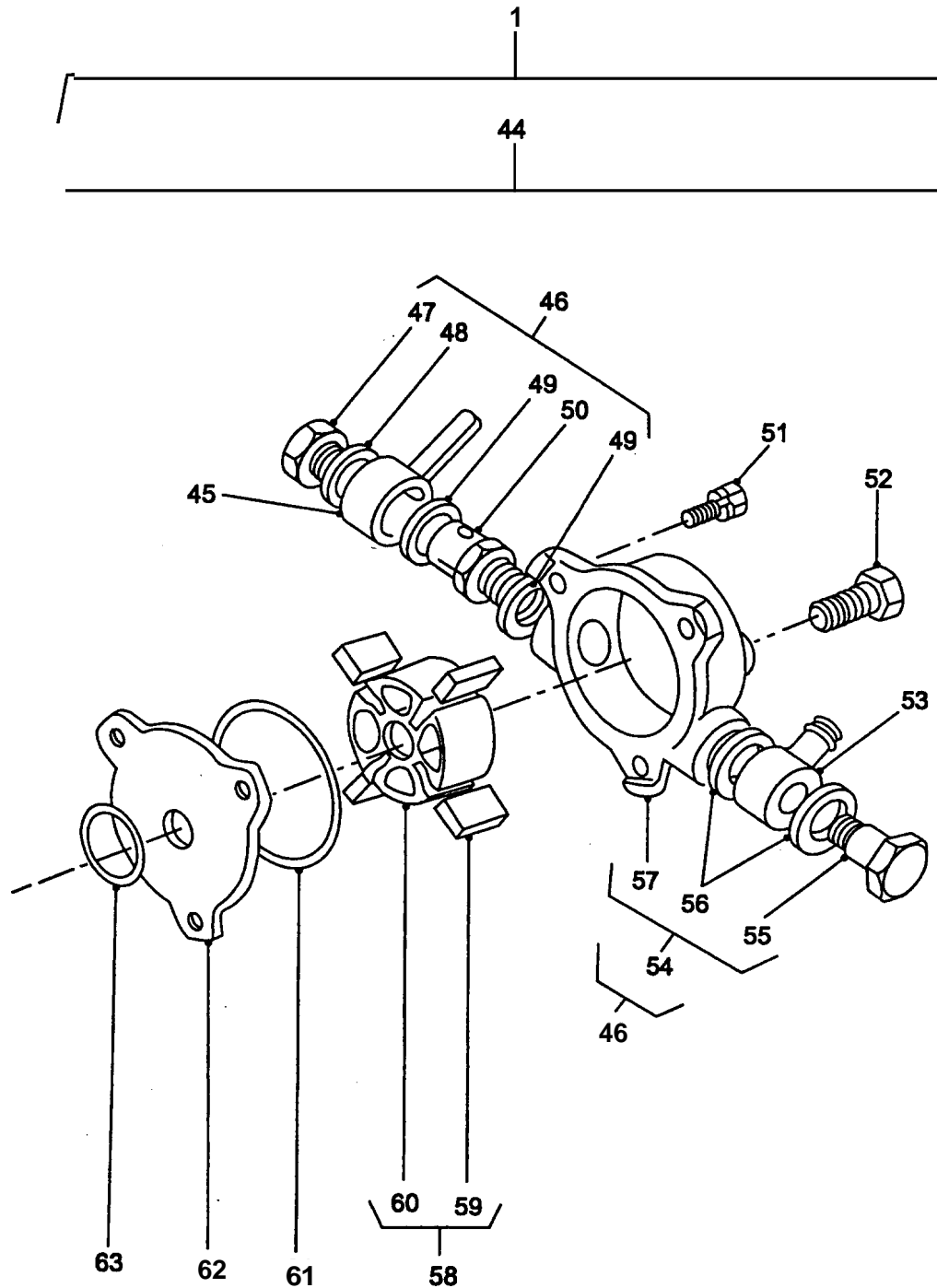

## GENERATOR AND VACUUM PUMP ASSEMBLY

GROUP QG/2  
TITLE GENERATOR AND VACUUM PUMP ASSEMBLY

ITEM NO	DESIGNATION	NSN MANUFACTURER CODE/PART NO SUPPLIER CODE/PART NO	NO OFF	U O I	E X P	L* M* H*
056	GASKET (ALSO PART OF QG 055)	5330 66-128-4567 S0226/5196790042 Z5394/5196790042	2	EA	X	LMH
057	HOUSING, VACUUM PUMP VALVE (USE QG 055)	/NIL /NIL	1			
058	ROTOR, PUMP (INCLUDES QG 059 AND QG 060)	4320 66-128-4706 S0226/8941566050 Z5394/8941566050	1	EA	A	MH
059	VANE, ROTOR (ALSO PART OF QG 058)	S0226/8942239850 Z5394/8942239850	4			
060	ROTOR, VACUUM PUMP (USE QG 058)	/NIL /NIL	1			
061	PACKING, PREFORMED	5330 66-128-4568 S0226/8942239940 Z5394/8942239940	1	EA	X	MH
062	PLATE, CENTRE, VACUUM PUMP	S0226/8941566060 Z5394/8941566060	1			
063	PACKING, PREFORMED	5330 66-128-4569 S0226/8941566080 Z5394/8941566080	1	EA	X	MH

ISSUE NO: 3

REPAIR PARTS SCALE: 02188

PAGE NO: 252

\* GRADE OF REPAIR (LIGHT, MEDIUM OR HEAVY)

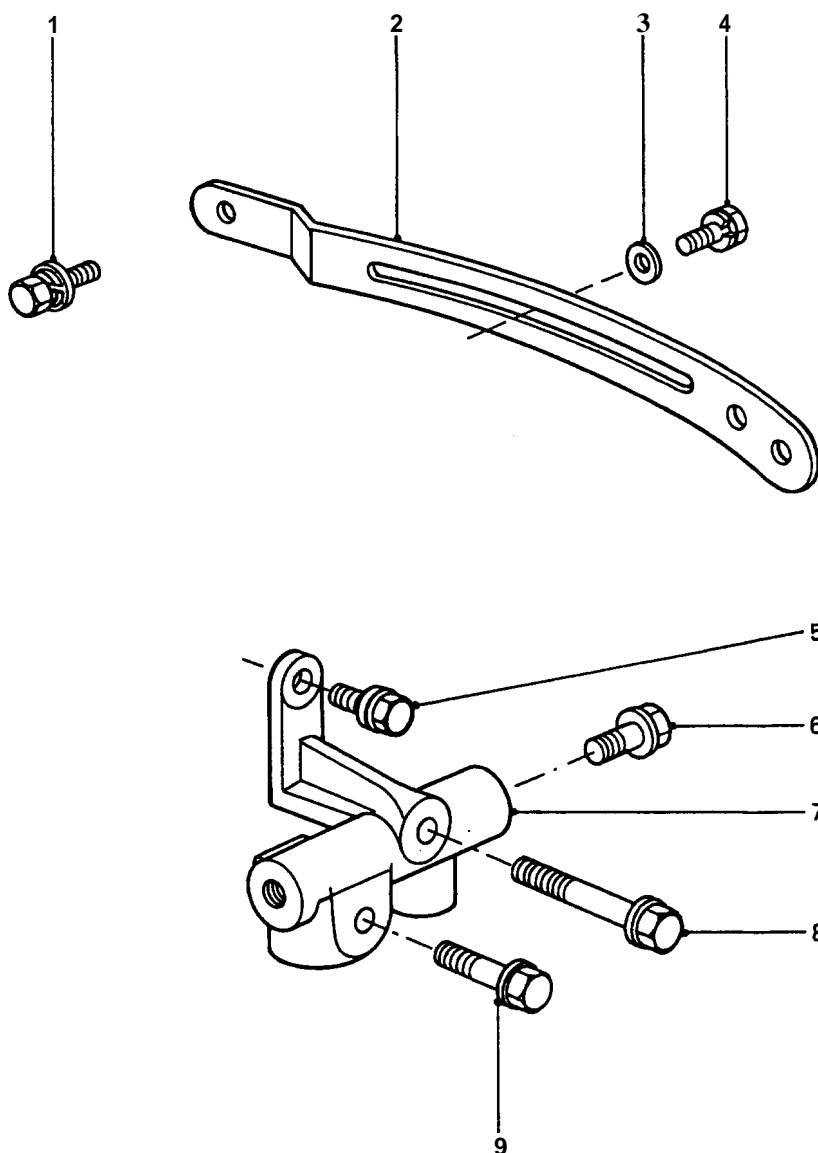

## ALTERNATOR MOUNTINGS

GROUP QGA  
TITLE ALTERNATOR MOUNTINGS

ITEM NO	DESIGNATION	NSN MANUFACTURER CODE/PART NO SUPPLIER CODE/PART NO	NO OFF	U O I	E X P	L* M* H*
001	BOLT, ASSEMBLED WASHER ISO M, STEEL, 10 MM DIA, 1.5 MM PITCH, 30 MM LG	5306 66-128-4371 S0226/9019910300 Z5394/9019910300	1EA		X	LMH
002	ARM, ADJUSTING, BELT TENSION	2920 66-128-4713 S0226/8941578361 Z5394/8941578361	1EA		X	LMH
003	WASHER, FLAT STEEL, RD, 8 MM BOLT SIZE, 22 MM OD, 2 MM THK	5310 66-128-4570 S0226/9091647080 Z5394/9091647080	1EA		X	LMH
004	BOLT, MACHINE ISO METRIC, STEEL, HEX HD, 8 MM BY 30 MM LG, W/LOCK WASHER	5306 66-128-4571 S0226/9019108300 Z5394/9019108300	1EA		X	LMH
005	BOLT, MACHINE ISO METRIC, STEEL, HEX HD, 10 MM BY 25 MM LG	5306 66-128-4572 S0226/9019110250 Z5394/9019110250	1EA		X	LMH
006	BOLT, MACHINE ISO M, STEEL, HEX HD, 10 MM-1.25 MM THD, 25.5 MM THD LG, 35 MM LG O/A, 14 MM W A/F, 7 MM HD THK, C/W FLAT WASHER AND LOCK WASHER	5306 66-128-4460 S0226/0501410350 Z5394/0501410350	2EA		X	LMH
007	BRACKET, ENGINE ACCESSORY SUPPORT FOR ALTERNATOR, PERENTIE FAMILY OF VEHICLES	5342 66-128-4716 S0226/8941004510 Z5394/8941004510	1EA		X	LMH
008	BOLT, MACHINE ISO M, STEEL, HEX HD, 10 MM-1.5 MM PITCH, 26 MM THD LG, 90 MM LG O/A, 14 MM W A/F, 7 MM HD THK, C/W LOCK WASHER	5306 66-128-4573 S0226/8941655180 Z5394/8941655180	1EA		X	LMH
009	BOLT, MACHINE ISO M, STEEL, HEX HD, 10 MM-1.25 MM PITCH, 26 MM THD LG, 55 MM LG O/A, 14 MM W A/F, 7 MM HD H, C/W LOCK WASHER	5306 66-128-4613 S0226/5090000890 Z0069/5090000890	1EA		X	LMH
ISSUE NO: 3      REPAIR PARTS SCALE: 02188      PAGE NO: 253						

\* GRADE OF REPAIR (LIGHT, MEDIUM OR HEAVY)

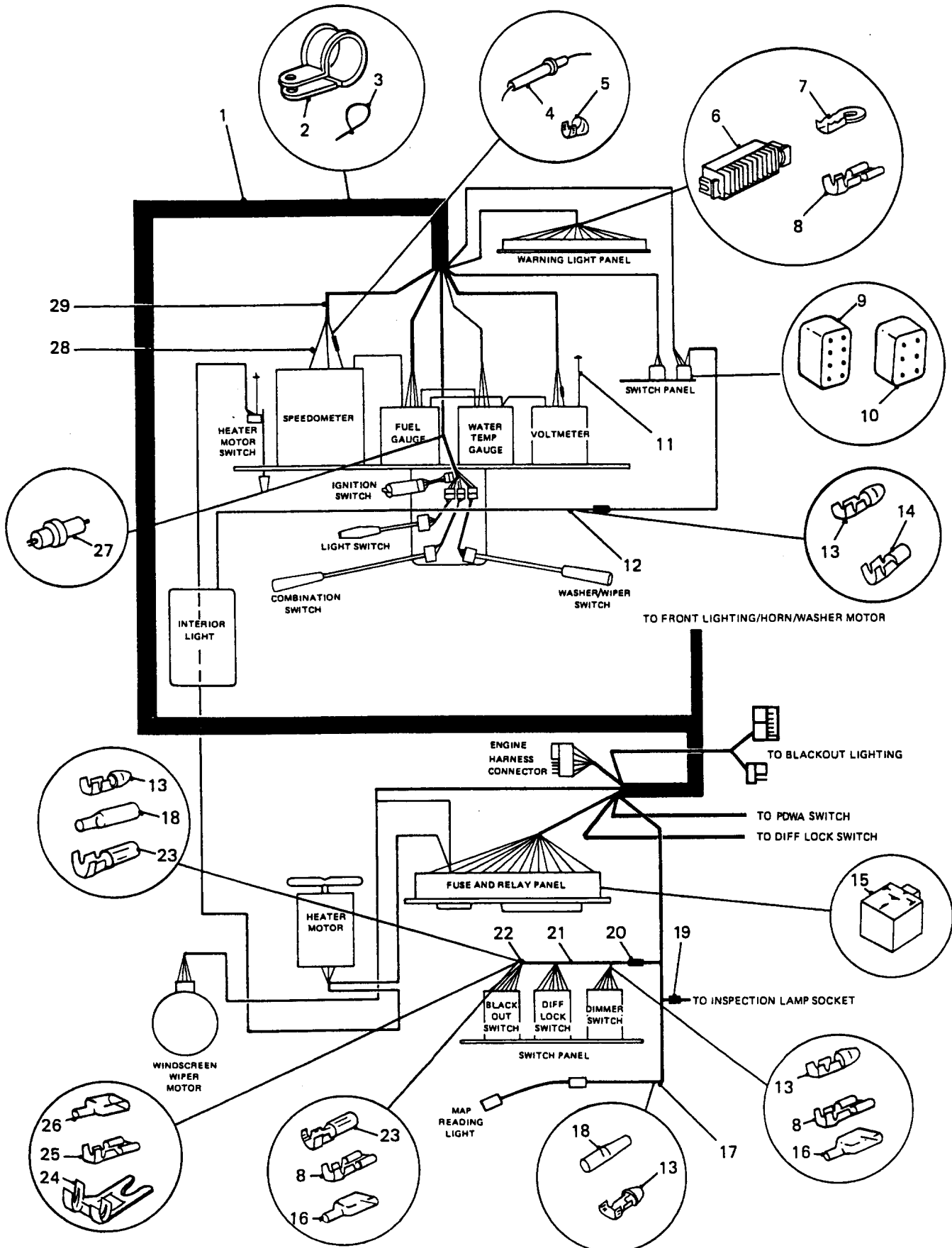

## CAB WIRING AND FITTINGS

GROUP QH  
TITLE CAB WIRING AND FITTINGS

ITEM NO	DESIGNATION	NSN MANUFACTURER CODE/PART NO SUPPLIER CODE/PART NO	NO OFF	U O	E X	L* M* H*
001	MAIN HARNESS ASSEMBLY BARREL FUSES. (MODIFIED VIDE EMEI VEH. G 189-2)	Z5394/PRC6757 Z5394/PRC6757	1			
901	MAIN HARNESS ASSEMBLY BLADE FUSES (MODIFIED VIDE EMEI VEH G 189-2)	Z5394/PRC7850 Z5394/PRC7850	1			
902	MAIN HARNESS ASSEMBLY BLADE FUSES AND HEADLIGHT RELAY LINK CABLE (MODIFIED VIDE EMEI VEH G 189-2)	Z5394/PRC8244 Z5394/PRC8244	1			
903	MAIN HARNESS ASSEMBLY BLADE FUSES WIPER DELAY RELAY (MODIFIED VIDE EMEI VEH G 189-2)	Z5394/PRC8384 Z5394/PRC8384	1			
002	CLIP, "P", MAIN HARNESS TO FIREWALL	U1030/JC39377 U1030/JC39377	1			
003	STRAP, CABLE TIE (USE AS REQUIRED)	U1030/AAU3686 Z5394/AAU3686	1			
004	FUSEHOLDER (INCLUDES QH 005, ALSO PART OF QH 001)	5920 66-099-7499 Z0220/H116 Z5394/H116	2EA	X		LMH
005	TERMINAL, SPECIAL, BRASS, CRIMPED (ALSO PART OF QH 004)	Z0220/H2727 Z0220/H2727	4			
006	CONNECTOR, EDGE, 10 PIN (ALSO PART OF QH 001)	U0974/51102713 U0974/51102713	2			
904	HOUSING, CONNECTOR (ALSO PART OF QH 001)	U0974/51153331 U0974/51153331	2			
007	TERMINAL, EYE, BRASS, LENGTH 25.4 MM, ID 5 MM, WIDTH 8.7 MM (ALSO PART OF QH 001 AND QH 011)	Z0220/H232 Z0220/H232	2			
ISSUE NO: 3 REPAIR PARTS SCALE: 02188 PAGE NO: 254						

\* GRADE OF REPAIR (LIGHT, MEDIUM OR HEAVY)

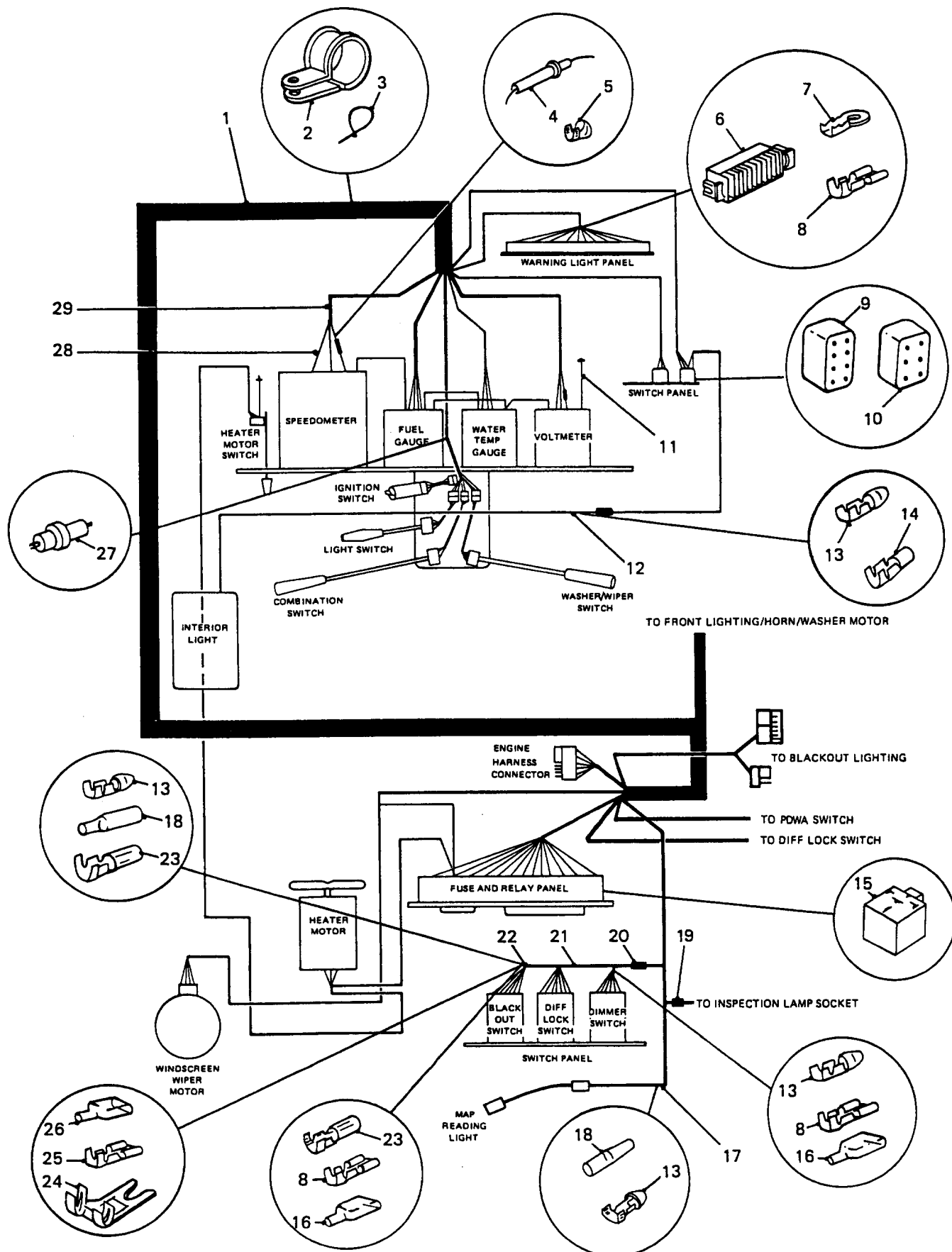

## CAB WIRING AND FITTINGS

GROUP QH  
TITLE CAB WIRING AND FITTINGS

ITEM NO	DESIGNATION	NSN MANUFACTURER CODE/PART NO SUPPLIER CODE/PART NO	NO OFF	U I	E P	L* M* H*
008	TERMINAL, QC, RECEPTACLE, 6.3 MM SIZE, BRASS, CRIMPED, (ALSO PART OF QH 001, QH 011, 1H 019 AND QH 020)	Z0220/H1072 Z0220/H1072	8			
009	CONNECTOR, PLUG, MULTI-PIN, 8 PIN FEMALE, BLACK	U0974/51152005 U0974/51152005	1			
010	CONNECTOR, PLUG, MULTI-PIN, 6 PIN FEMALE WHITE	Z5394/AYG9806 Z5394/AYG9806	1			
011	CABLE ASSEMBLY, INSTRUMENT EARTH (INCLUDES QH 007 AND QH 008)	Z5394/AYG9830 Z5394/AYG9830	1			
012	HARNESS ASSEMBLY, INTERIOR LAMP (INCLUDES QH 013 AND QH 014)	25394/BYG9177 Z5394/BYG9177	1			
013	TERMINAL, MALE, BULLET TYPE, BRASS, CRIMPED, LENGTH 12.7 MM, OD 4.7 MM, THICKNESS 0.45 MM (ALSO PART OF QH 012, QH 017, QH 019 AND QH 021)	20220/H2721 25394/MYH2565	6			
014	TERMINAL, FEMALE, RECEPTACLE, BRASS, CRIMPED, 3 MM OD PIN SIZE (ALSO PART OF QH 012)	Z0027/51101164 Z0027/51101164	4			
015	BASE, RELAY, PLASTIC 5 PIN	25394/HYL9428 Z5394/HYL9428	6			
016	INSULATOR, TERMINAL, PVC, BLACK, STRAIGHT TO SUIT 6.3 MM TYPE TERMINALS (ALSO PART OF QH 019 AND QH 020)	Z0220/H1135A Z0220/H1135A	2			
017	HARNESS ASSEMBLY, MAP READING LAMP (INCLUDES QH 013 AND QH 018)	25394/AYG9731 Z5394/AYG9731	1			
018	INSULATOR, TERMINAL, PVC, CLEAR, LENGTH 33 MM, OD 4.6 MM (ALSO PART OF QH 017 AND QH 020)	20220/H2806 Z0220/H2806	8			
ISSUE NO: 3      REPAIR PARTS SCALE: 02188      PAGE NO: 255						

\* GRADE OF REPAIR (LIGHT, MEDIUM OR HEAVY)

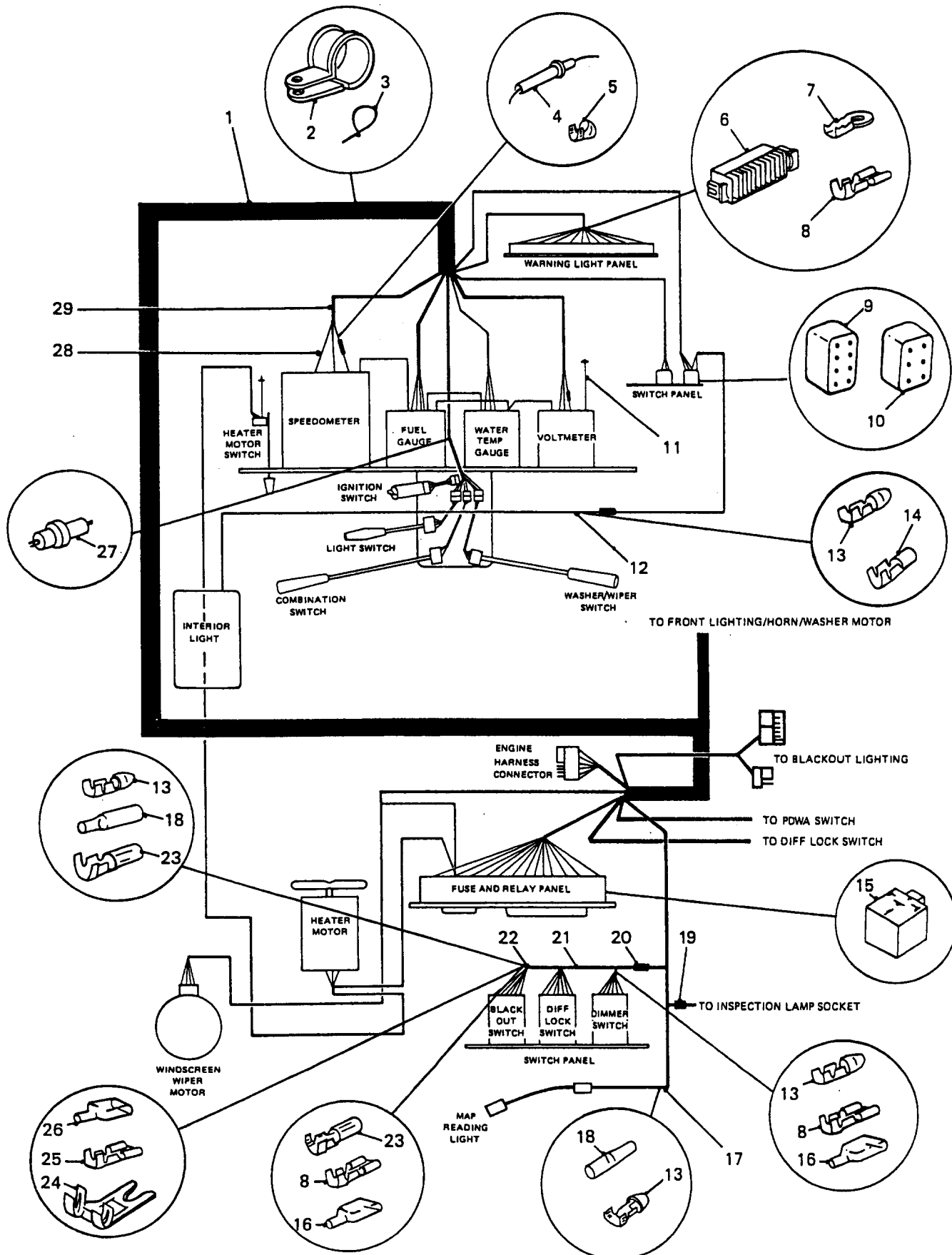

## CAB WIRING AND FITTINGS

GROUP QH  
TITLE CAB WIRING AND FITTINGS

ITEM NO	DESIGNATION	NSN MANUFACTURER CODE/PART NO SUPPLIER CODE/PART NO	NO OFF	U O I	E X P	L* M* H*
		6150 66-128-6030 Z5394/BYG9119 Z5394/BYG9119			X	LMH
020	CABLE, LINKED, FUSED, 5 AMP, DIMMER SWITCH	6150 66-128-6031 Z5394/BYG9120 Z5394/BYG9120	1	EA	X	LMH
021	HARNESS ASSEMBLY, DIMMER SWITCH TO IGNITION SWITCH (INCLUDES QH 008, QH 013 AND QH 016)	Z5394/AYG9767 Z5394/AYG9767	1			
022	HARNESS ASSEMBLY, BLACKOUT LIGHTS (INCLUDES QH 008, QH 013, QH 016, QH 018, QH 021 TO QH 024)	Z5394/AYG9768 Z5394/AYG9768	1			
023	TERMINAL, FEMALE, RECEPTACLE, BRASS, CRIMPED, LENGTH 23.4 MM, ID 4.6 MM (ALSO PART OF QH 020)	Z0220/H1286 Z0220/H1286	7			
024	TERMINAL, FLAG, BRASS, RIGHT HAND, CRIMPED, LENGTH 14.2 MM, WIDTH 7.5 MM, SLOT 4.2 MM (ALSO PART OF QH 020)	Z0220/H3504 Z0220/H3504	7			
025	TERMINAL, QC, RECEPTACLE, 6.3 MM SIZE, BRASS, CRIMPED (ALSO PART OF QH 020 AND QH 027)	Z0220/H1972 Z0220/H1972	5			
026	INSULATOR, TERMINAL, PVC, CLEAR, STRAIGHT TO SUIT 6.3 MM TYPE TERMINALS (ALSO PART OF QH 020 AND QH 027)	Z0220/H1135 Z0220/H1135	5			
027	DIODE ASSEMBLY (ALSO PART OF QH 001)	U1030/AAU5034 Z5394/AAU5034	1			
028	CABLE ASSEMBLY, INSTRUMENTS ILLUMINATION (INCLUDES QH 902 TO QH 906)	U1030/PRC2374 Z5394/PRC2374	1			
905	CONNECTOR, BULLET, BRASS, 11.1 MM LG, 4.2 MM OD (ALSO PART OF QH 026)	Z0220/H864 Z0220/H864	1			

ISSUE NO: 3

REPAIR PARTS SCALE: 02188

PAGE NO: 256

\* GRADE OF REPAIR (LIGHT, MEDIUM OR HEAVY)

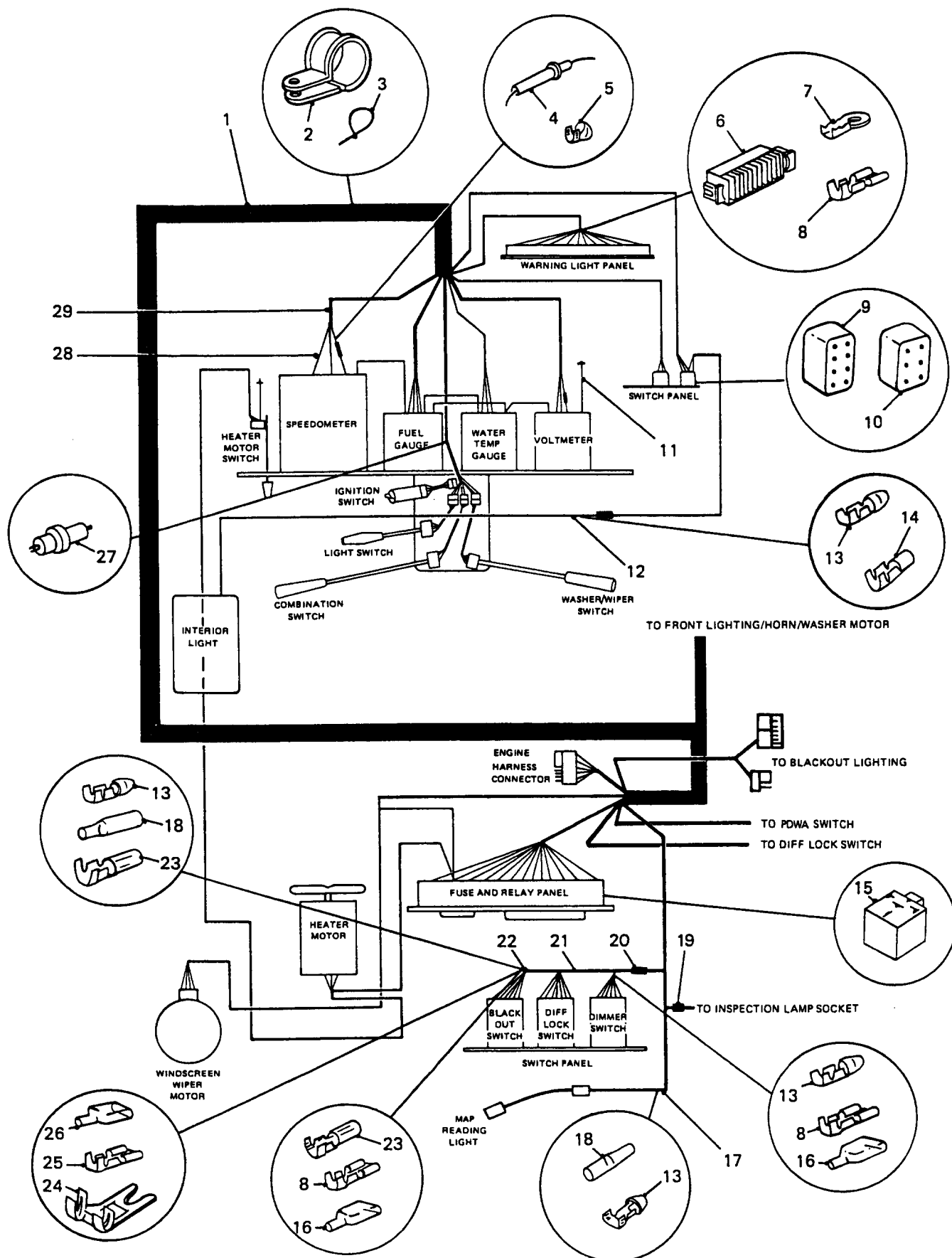

## CAB WIRING AND FITTINGS

GROUP QH  
TITLE CAB WIRING AND FITTINGS

ITEM NO	DESIGNATION	NSN MANUFACTURER CODE/PART NO SUPPLIER CODE/PART NO	NO OFF	U O I	E X P	L* M* H*
906	WIRE, 3 MM DIA, 180 MM LG, WHITE (USE QH 026)	/NIL /NIL	1			
907	WIRE, 3 MM DIA, 115 MM LG BLACK (USE QH 026)	/NIL /NIL	7			
908	HOLDER, LAMP (USE QH 026)	/NIL /NIL	1			
909	TERMINAL, EYE, 5 MM HOLE DIA (USE QH 026)	/NIL /NIL	1			
029	CABLE ASSEMBLY, INSTRUMENTS (INCLUDES QH 023 AND QH 024)	Z5394/BYG9147 Z5394/BYG9147	1			
ISSUE NO: 3      REPAIR PARTS SCALE: 02188      PAGE NO: 257						

\* GRADE OF REPAIR (LIGHT, MEDIUM OR HEAVY)

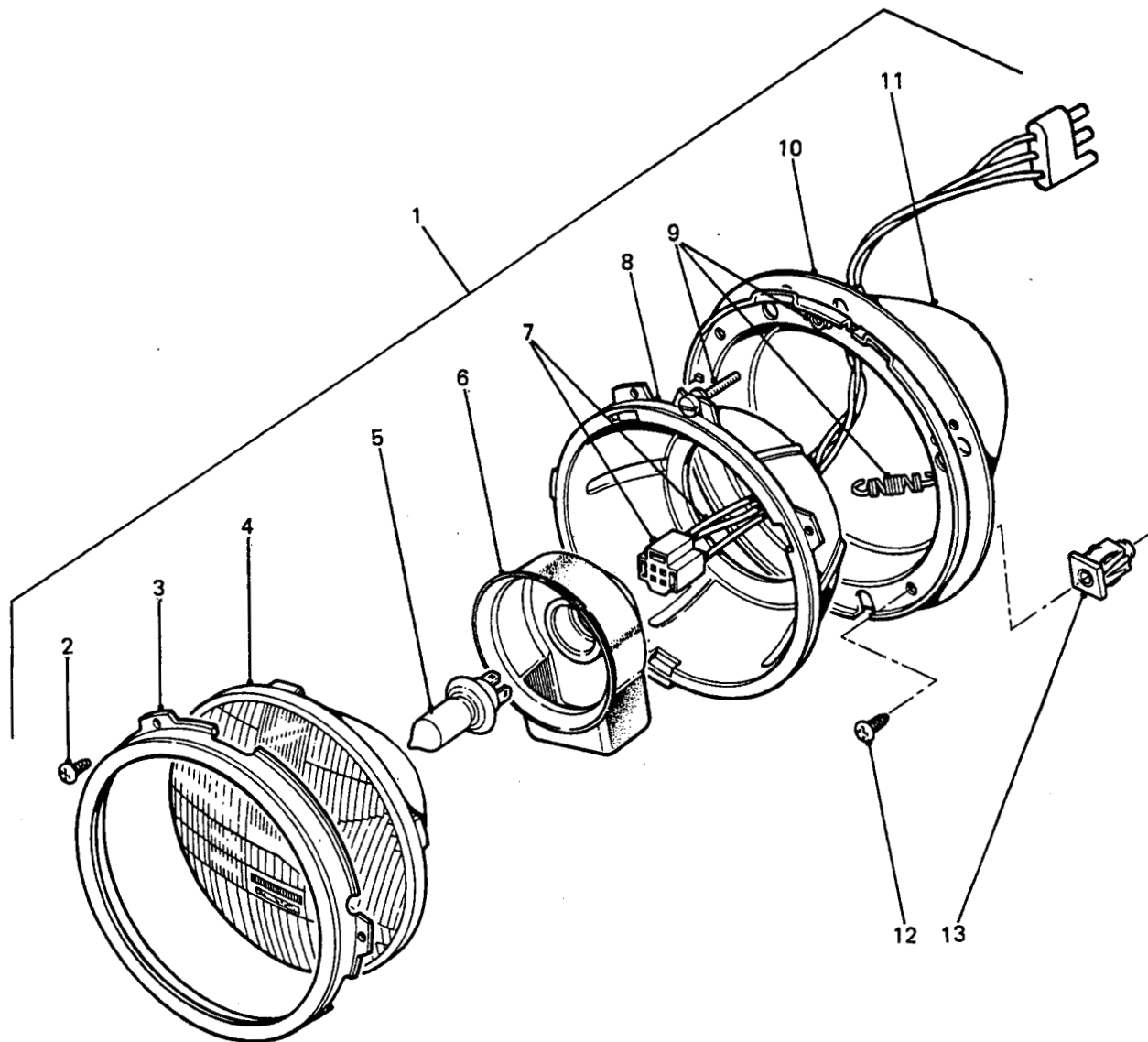

HEADLAMP ASSEMBLY

**GROUP** QJA  
**TITLE** HEADLAMP ASSEMBLY

ITEM NO	DESIGNATION	NSN MANUFACTURER CODE/PART NO SUPPLIER CODE/PART NO	NO OFF	U O	E X	L* M* H*
001	HEADLIGHT, 12V, DC, 60/55W, 7 IN DIA, 6.421 IN O/A DEPTH, C/W 30 IN CABLE (INCLUDES QJA 002 TO QJA 011)	6220 99-755-8187 U1030/BAU2144 Z5394/BAU2144	2AY		A	LMH
002	SCREW, PANEL FASTENER STEEL, PAN HD, CROSS RECESS DRIVE, 3 MM BY 9 MM LG LG	5305 99-139-6674 U1030/AB606022 Z5394/AB606022	3EA		X	LMH
003	PLATE, RETAINING, LIGHT UNIT	6220 66-139-2021 Z5394/PRC7992 Z5394/PRC7992	1EA		X	LMH
004	LIGHT UNIT 178 MM DIA	6220 99-404-7858 Z0027/LUB332 Z5394/RTC4615	1EA		X	LMH
005	LAMP, INCANDESCENT, 12V, 60/55W, P43T BASE, QUARTZ HALOGEN	6240 66-108-4835 Z0645/XD1260/55 Z5394/GLB472	1EA		X	LMH
006	COVER, BULBHOLDER MOULDED, BLACK	6220 99-827-5264 U1030/156206 Z5394/R156206	1EA		X	LMH
007	ADAPTOR, HEADLIGHT ASSEMBLY	6220 99-803-3878 U1030/JJ7764 Z5394/JJ7764	1EA		X	LMH
008	SHELL, HEADLAMP	Z5394/27H6481L Z5394/27H6481L	1			
009	KIT, TRIMMER SCREW (CONSISTS OF SCREWS, SPRINGS, NUTS AND RETAINERS)	U1030/BHM7058L Z5394/BHM7058L	1			
010	GASKET RUBBER, HEADLIGHT BODY 8 IN DIA BY 4 1/2 IN LG	6220 99-805-4311 U1030/531586 Z5394/R531586	1EA		A	LMH
011	BODY, HEADLAMP (USE QJA 001)	/NIL /NIL	1			
012	SCREW, TAPPING, THREAD FORMING PAN HD, CROSS RECESS DRIVE, NO.8 BY 1/2 IN LG	5305 99-829-4335 Z5394/AB608041 Z5394/AB608041	3EA		X	LMH
013	SHIELD, EXPANSION AL, PLASTIC, U/W, NO 8 DRIVE SCREW	5310 99-138-0422 U1030/79051 Z5394/R79051	6EA		X	LMH

ISSUE NO: 3

REPAIR PARTS SCALE: 02188

PAGE NO: 258

\* GRADE OF REPAIR (LIGHT, MEDIUM OR HEAVY)

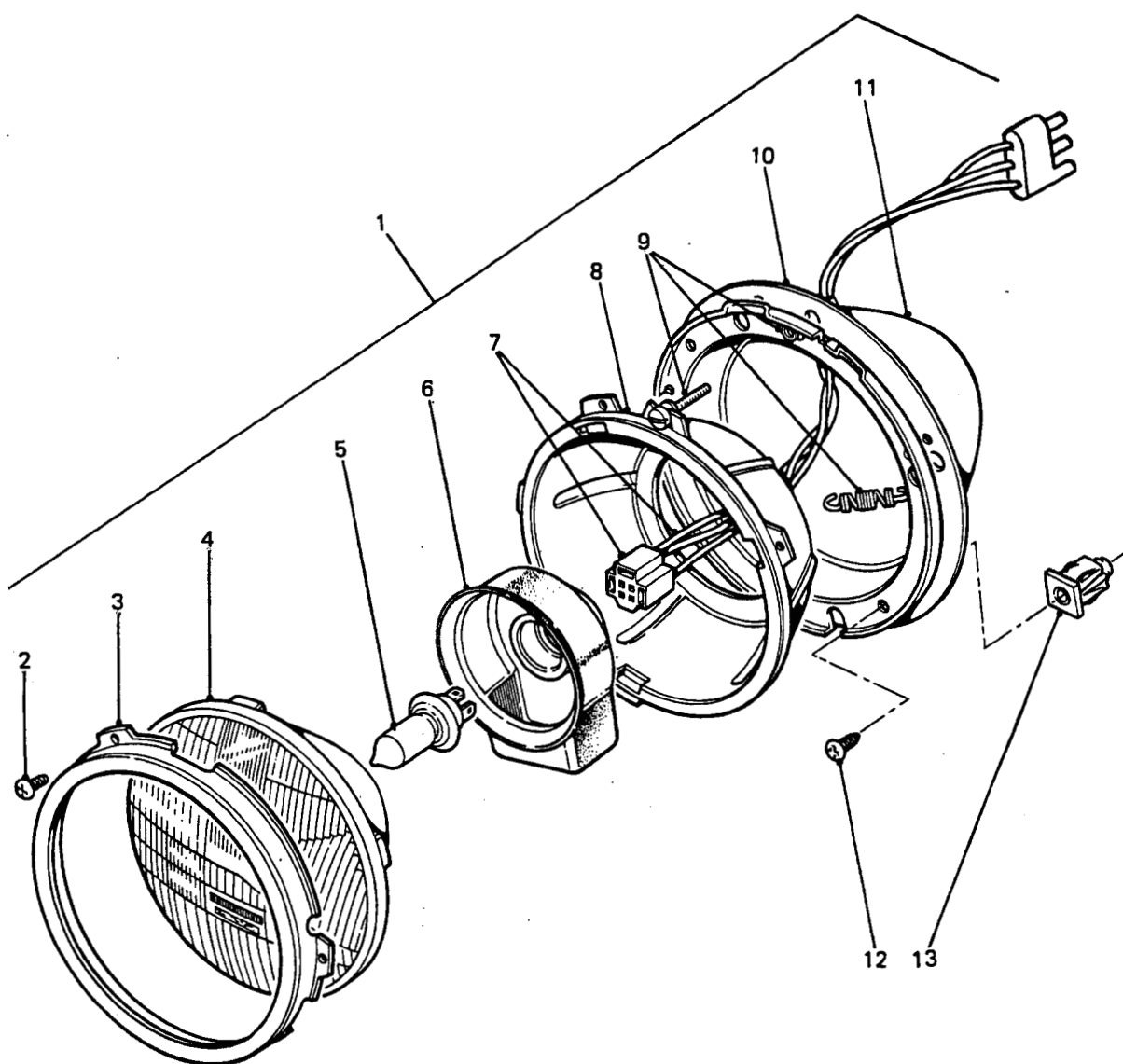

GROUP QJA  
TITLE HEADLAMP ASSEMBLY

ITEM NO	DESIGNATION	NSN MANUFACTURER CODE/PART NO SUPPLIER CODE/PART NO	NO OFF	U O I	R X P	L* M* H*
901	COVER, VEHICULAR LIGHT SQUARE ACRYLIC, 208 MM BY 229 MM, MTG KIT, C/O 16 BLACK NEOPRENE WASHERS	6220 66-134-9948 25394/HYM438 25394/HYM438	1EA		X	LMH
ISSUE NO: 3      REPAIR PARTS SCALE: 02188      PAGE NO: 259						

\* GRADE OF REPAIR (LIGHT, MEDIUM OR HEAVY)

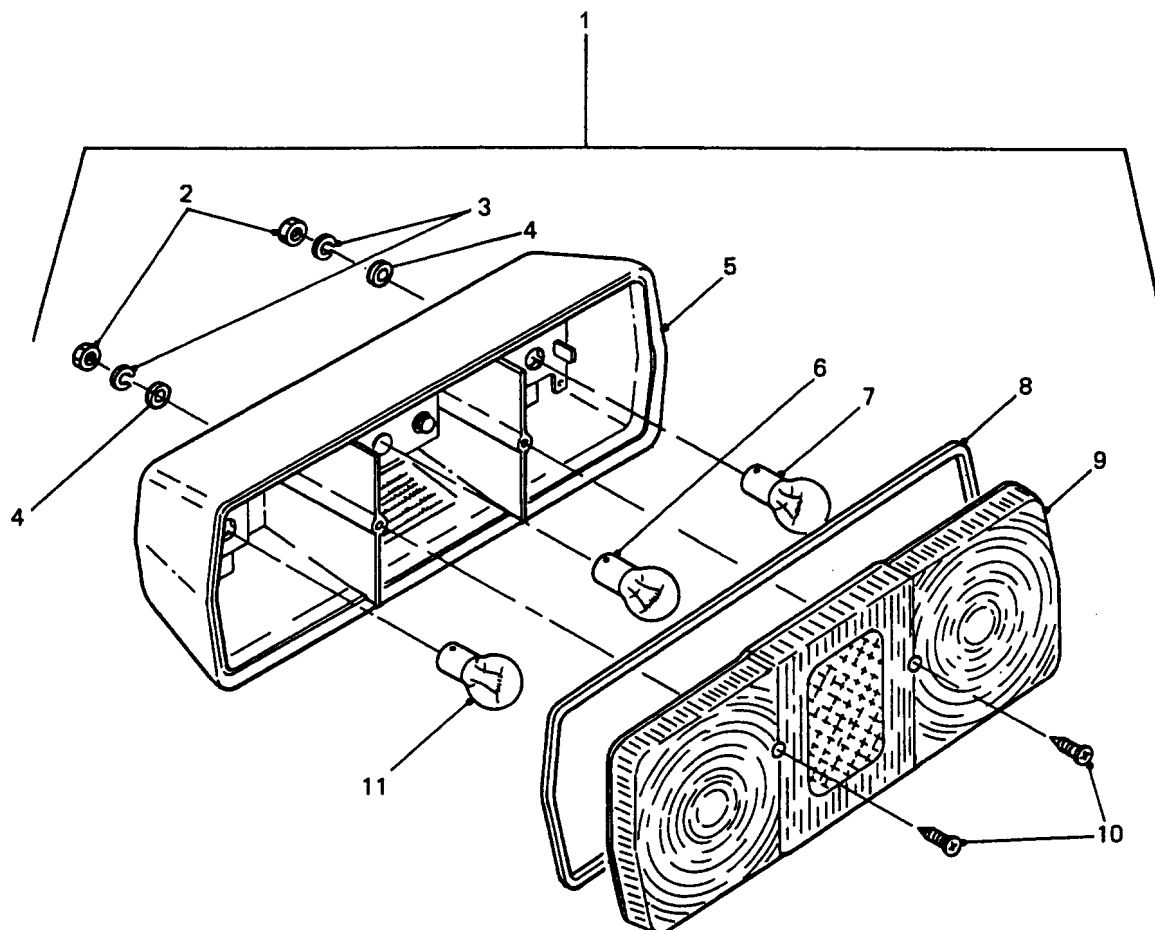

REAR STOP, TAIL, TURN INDICATOR  
AND REVERSE LAMP

GROUP QJB  
TITLE REAR STOP, TAIL, TURN INDICATOR AND REVERSE LAMP

ITEM NO	DESIGNATION	NSN MANUFACTURER CODE/PART NO SUPPLIER CODE/PART NO	NO OFF	U O	E X	L* M* H*
001	STOP LIGHT-TAILLIGHT, VEHICULAR W/REVERSING AND DIRECTIONAL SIGNAL LIGHTS, 11 IN LG, 4 IN W, 3 IN H (INCLUDES QJB 002 TO QJB 011)	6220 66-112-9597 Z0645/2401 Z5394/AYG9552	2EA		X	LMH
002	NUT, PLAIN, HEXAGON UNF, 2B, STEEL, FORMED, ZINC COATED, 1/4 IN	5310 66-019-3956 Z5394/JLM9683 Z5394/JLM9683	2EA		X	LMH
003	WASHER, FLAT RD, STEEL, ZINC PLATED, 6 MM NOM BOLT SIZE, 12.50 MM OD, 1.60 MM THK	5310 99-122-6474 Z5394/WA106001L Z5394/WA106001L	2EA		X	LMH
004	WASHER, LOCK, STEEL, 1/4 IN ID, BY 0.425 IN OD, BY 0.072 IN THK	5310 99-941-6654 U1030/WM600041 Z5394/WM600041	4EA		1	LMH
005	HOUSING, LAMP (USE QJB 001)	/NIL /NIL	1			
006	LAMP, INCANDESCENT, 12V, 21/6W, DOUBLE CONTACT, BAYONET INDEXING, BAY15D BASE, "S" SHAPE, CLEAR, OFFSET PINS	6240 66-022-3583 Z5394/HYL8644 Z5394/HYL8644	1EA		X	LMH
007	LAMP, INCANDESCENT, 12V, 10W, SCC, "S" SHAPE, CLEAR	6240 66-022-9434 Z5394/HYL8641 Z5394/HYL8641	1EA		X	LMH
008	GASKET STOPLIGHT-TAILLIGHT	5330 66-054-8813 Z5394/HYL8670 Z5394/HYL8670	1EA		X	LMH
009	LENS, LIGHT PLASTIC, CLEAR, RED AND AMBER	6220 66-112-9598 Z5394/HYL8584 Z5394/HYL8584	1EA		X	LMH
010	SCREW, TAPPING THREAD FORMING, STEEL, PAN HD, SLOTTED, GIMLET POINT, TYPE AB THD, NO.8 BY 3/4 IN LG	5305 66-013-9438 80204/B18-6-4 80204/B18-6-4	2EA		X	LMH
011	LAMP, INCANDESCENT, 12V, 21W	6240 99-995-3281 K4284/GLB382 Z5394/R264591	1EA		X	LMH
ISSUE NO: 3 REPAIR PARTS SCALE: 02188 PAGE NO: 260						

\* GRADE OF REPAIR (LIGHT, MEDIUM OR HEAVY)

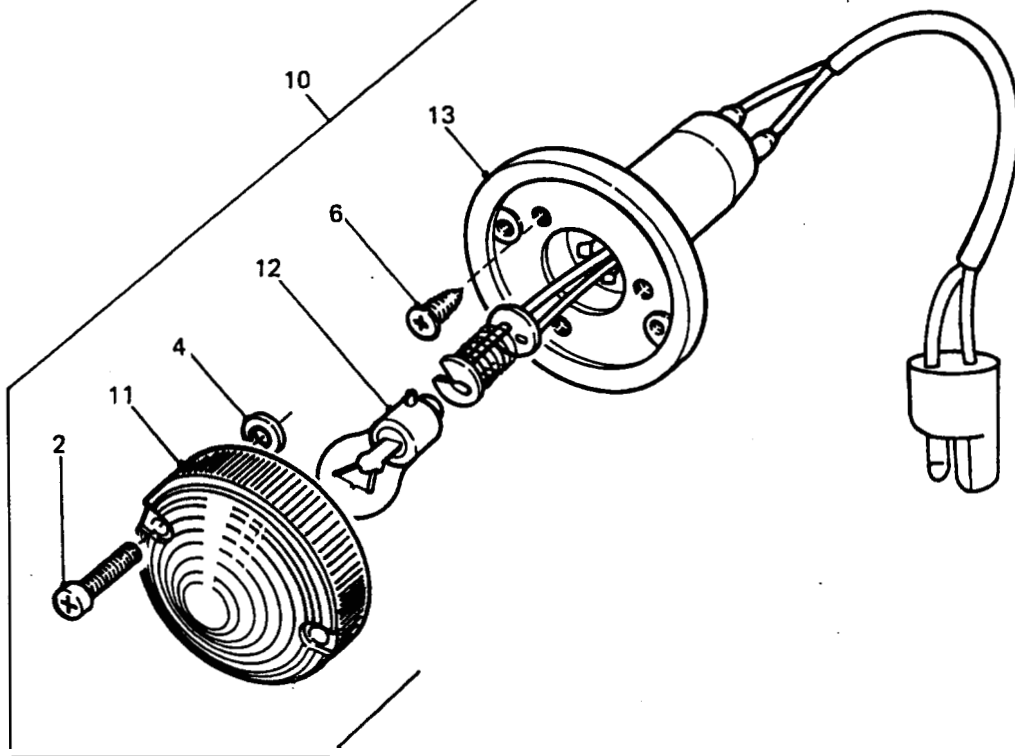
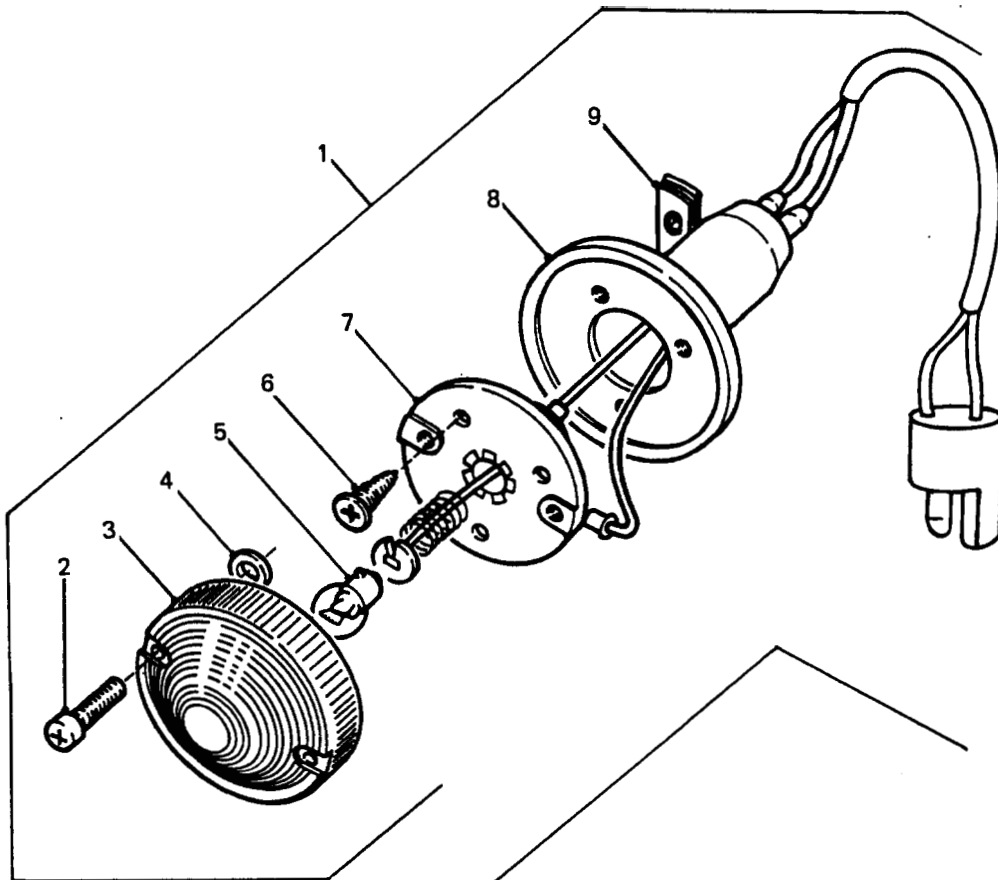

# FRONT PARK AND TURN INDICATOR LAMPS

GROUP QJC  
TITLE FRONT PARK AND TURN INDICATOR LAMPS

ITEM NO	DESIGNATION	NSN MANUFACTURER CODE/PART NO SUPPLIER CODE/PART NO	NO OFF	U O	E X	L* M* H*
001	LIGHT, PARKING SIDE LAMP COMPLETE (INCLUDES QJC 002 TO QJC 009)	6220 66-095-8576 25394/RTC5012 Z5394/RTC5012	2EA		X	LMH
002	SCREW, ASSEMBLED WASHER LENS SECURING TURNLIGHTS (INCLUDES QJC 004)	5305 99-831-1505 U1030/608004 Z5394/R608004	4EA		X	LMH
003	LENS, LIGHT PARKING LIGHT	6220 66-095-8574 Z5394/R589284 Z5394/R589284	1EA		X	LMH
004	WASHER (USE QJC 002)	/NIL /NIL	4			
005	LAMP, INCANDESCENT, 12V, 6W, SINGLE CONTACT, BAYONET (BA9S) BASE, "S" SHAPE, CLEAR	6240 66-013-8678 Z0113/989 Z5394/R570822	1EA		X	LMH
006	SCREW, TAPPING, THREAD FORMING	5305 99-950-4416 25394/AB606041L Z5394/AB606041L	3EA		X	LMH
007	HOLDER, INCANDESCENT, LAMP, (USE QJC 001)	/NIL /NIL	1			
008	COVER (USE QJC 001)	/NIL /NIL	1			
009	NUT, SHEET SPRING	5310 99-739-5282 U1030/AK606021 Z5394/AK606021	3EA		X	LMH
010	TURNLIGHT (INCLUDES QJC 002, QJC 004, QJC 006, QJC 011 TO QJC 013)	6220 99-127-4387 U1030/RTC5013 Z5394/RTC5013	2EA		A	LMH
011	LENS, TURNLIGHT	6220 99-828-7809 U1030/589285 Z5394/R589285	1EA		X	LMH
012	LAMP, INCANDESCENT, 12V, 21W	6240 99-995-3281 K4284/GLB382 Z5394/R264591	1EA		X	LMH
013	HOLDER AND COVER ASSEMBLY (USE QJC 010)	/NIL /NIL	1			

ISSUE NO: 3

REPAIR PARTS SCALE: 02188

PAGE NO: 261

\* GRADE OF REPAIR (LIGHT, MEDIUM OR HEAVY)

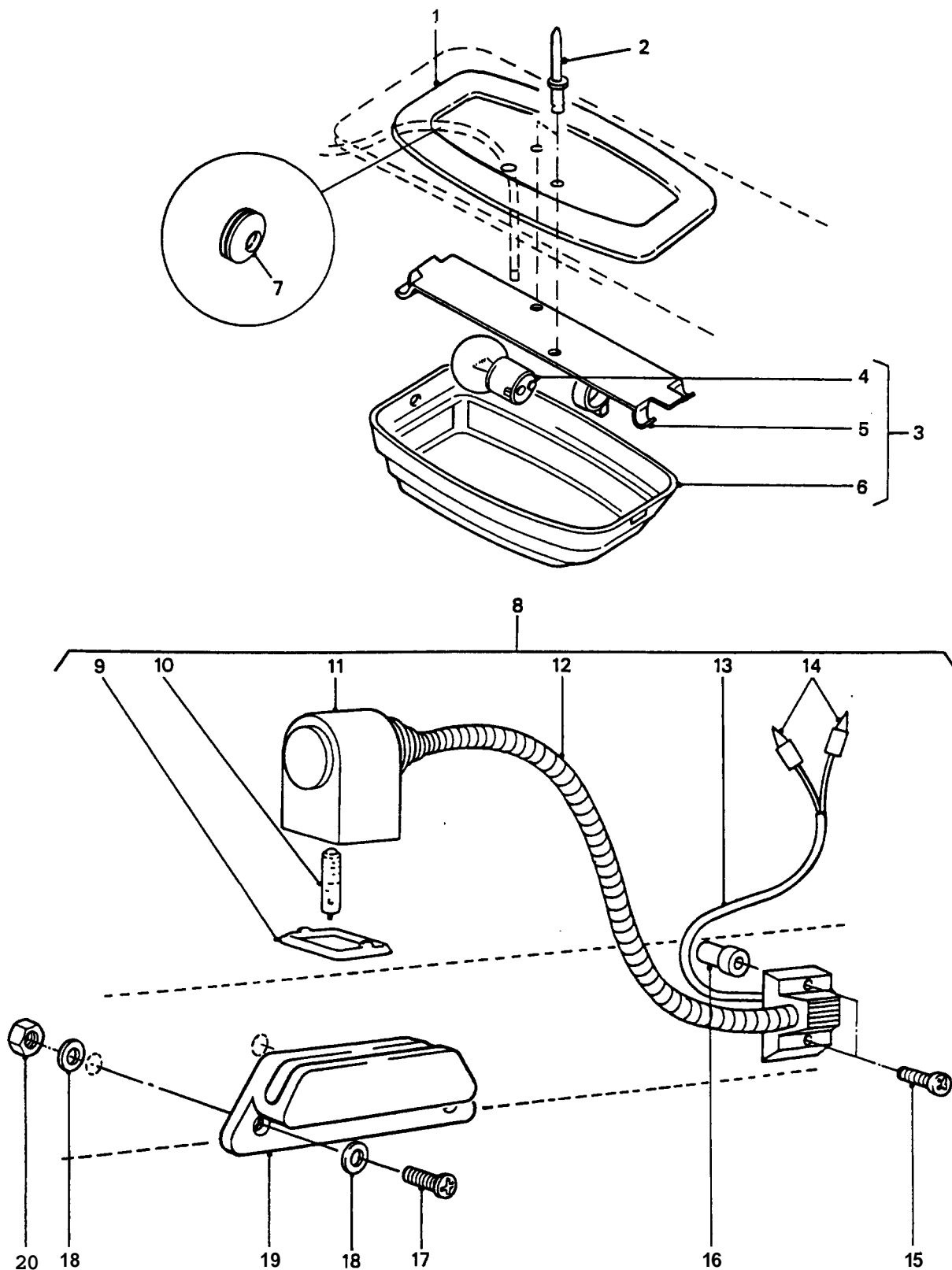

## INTERIOR LAMP AND MAP READING LAMP

GROUP QJD  
TITLE INTERIOR LAMP AND MAP READING LAMP

ITEM NO	DESIGNATION	NSN MANUFACTURER CODE/PART NO SUPPLIER CODE/PART NO	NO OFF	U O	R X	L* M* H*
001	GASKET INTERIOR LAMP LENS TO BRACKET	5330 66-128-5335 Z5394/MWC9601 Z5394/MWC9601	1EA		X	LMH
901	RUBBER STRIP	5330 66-128-5271 Z5394/MYH5227 Z5394/MYH5227	1EA		X	LMH
002	RIVET, BLIND ALUMINIUM, 5/32 IN DIA BY 3/4 IN LG	5320 66-128-5337 Z5394/RA610123 Z5394/RA610123	2EA		X	LMH
003	LIGHT, INTERIOR, VEH INTERIOR (INCLUDES QJD 004 TO QJD 006)	6220 99-147-1474 U1030/STC251 Z5394/STC251	1EA		X	LMH
004	LAMP, INCANDESCENT, 12V, 21W (ALSO PART OF QJD 001)	6240 99-995-3281 K4284/GLB382 Z5394/R264591	1EA		X	LMH
005	PLATE ASSEMBLY, INTERIOR LAMP, 1 MM STEEL, ZINC PLATED. (USE QJD 003.)	/NIL /NIL	1			
006	LENS, INTERIOR LAMP (ALSO PART OF QJD 003)	6220 99-430-4134 U1030/320608 Z5394/R320608	1EA		X	LMH
007	GROMMET, NONMETALLIC RUBBER	5325 66-089-5324 U1030/312856 Z5394/R312856	1EA		X	LMH
008	MAP LIGHT, DASH MOUNTED QUARTZ HALOGEN READING LAMP, W/INTEGRAL ROTARY ON-OFF SWITCH (INCLUDES QJD 009 TO QJD 014)	6220 66-128-4245 Z0645/2633 Z5394/AYG9759	1EA		X	LMH
009	LENS, MAP READING LAMP, CLEAR (USE QJD 008)	/NIL /NIL	1			
010	LAMP, INCANDESCENT, 12V, 5W, QUARTZ HALOGEN (ALSO PART OF QJD 008)	6240 66-128-4237 Z5394/YL125 Z5394/YL125	1EA		X	LMH
011	HOUSING, LAMP, MAP READING (USE QJD 008)	/NIL /NIL	1			
ISSUE NO: 3 REPAIR PARTS SCALE: 02188 PAGE NO: 262						

\* GRADE OF REPAIR (LIGHT, MEDIUM OR HEAVY)

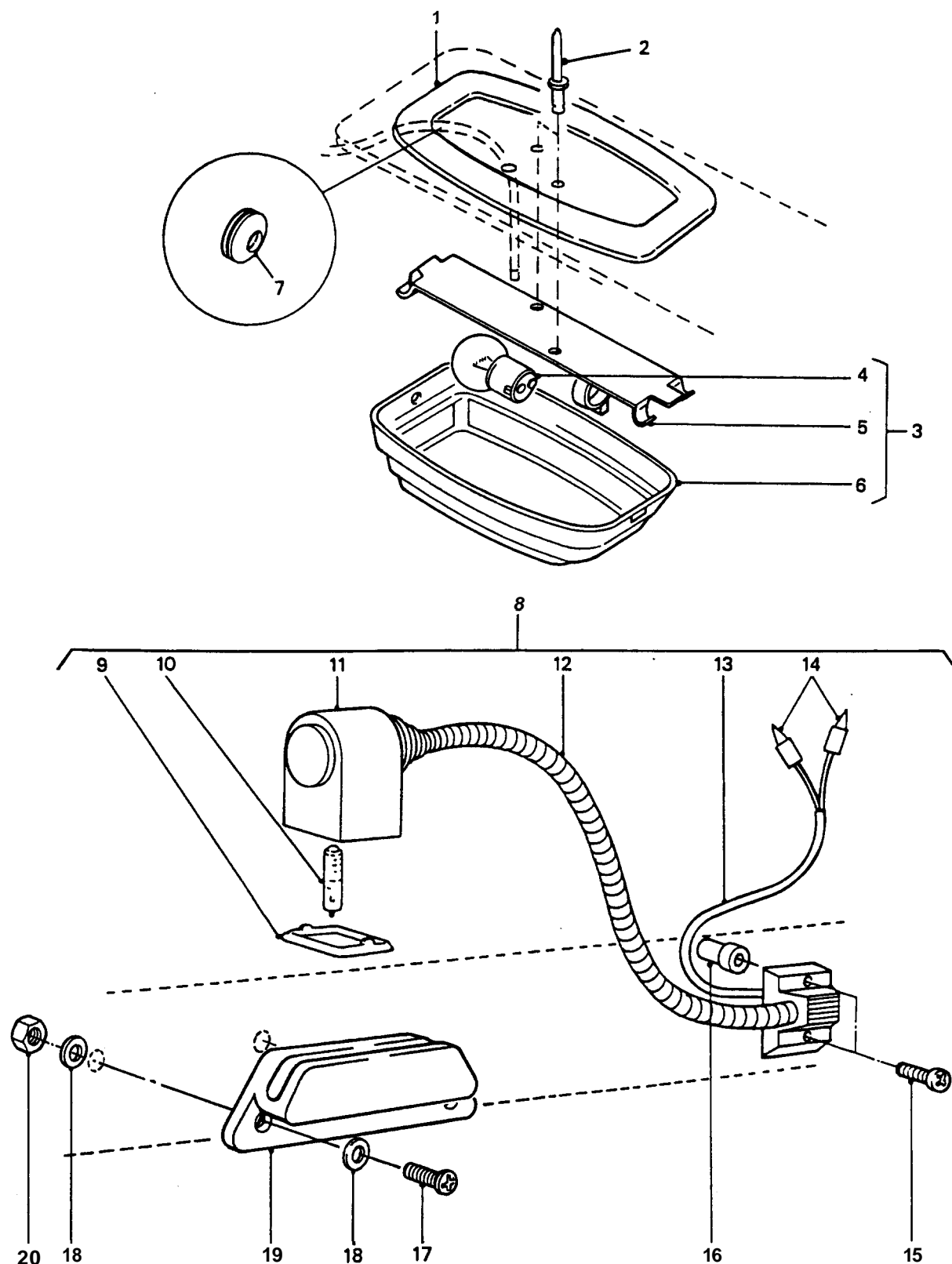

## INTERIOR LAMP AND MAP READING LAMP

GROUP QJD  
TITLE INTERIOR LAMP AND MAP READING LAMP

ITEM NO	DESIGNATION	NSN MANUFACTURER CODE/PART NO SUPPLIER CODE/PART NO	NO OFF	U O I	E X P	L* M* H*
012	CABLE, FLEXIBLE (USE QJD 008)	/NIL /NIL	1			
013	CABLE, ELECTRICAL (USE QJD 008)	/NIL /NIL	2			
014	FERRULE, ELECTRICAL CONDUCTOR W/RED INSULATION SLEEVE, FOR 4 MM CABLE (ALSO PART OF QJD 008)	5940 66-128-5373 Z0645/220 Z0645/220	2	EA	X	LMH
015	SCREW, MACHINE ISO M, BRONZE, PAN HD, CROSS RECESS DRIVE, 4 MM BY 20 MM LG	5305 66-128-4574 Z5394/SE104204 Z5394/SE104204	2	EA	X	LMH
016	RIVNUT, 4 MM COARSE THREAD	U1030/MM104301 Z5394/MM104301	2			
017	SCREW, TAPPING THREAD FORMING, BRONZE, REC PAN HD, NO.8 BY 3/4 IN LG	5305 66-128-4575 Z5394/AB608064 Z5394/AB608064	2	EA	X	LMH
018	WASHER, NORMAL OD, NORMAL THK, 4 MM ID, BRONZE	Z5394/WA104004 Z5394/WA104004	4			
019	RETAINING HOOK MAP LIGHT (MODIFY VIDE EMEI VEHICLE G 197-10)	5340 66-128-5862 Z5394/R392954 Z5394/R392954	1	EA	X	LMH
020	NUT, SELF-LOCKING, HEX, ISO METRIC, STEEL, CAD PLATED, 4 MM, 7 MM A/F, 5 MM O/A H	U1030/NY104041L Z5394/NY104041L	2			
ISSUE NO: 3      REPAIR PARTS SCALE: 02188      PAGE NO: 263						

\* GRADE OF REPAIR (LIGHT, MEDIUM OR HEAVY)

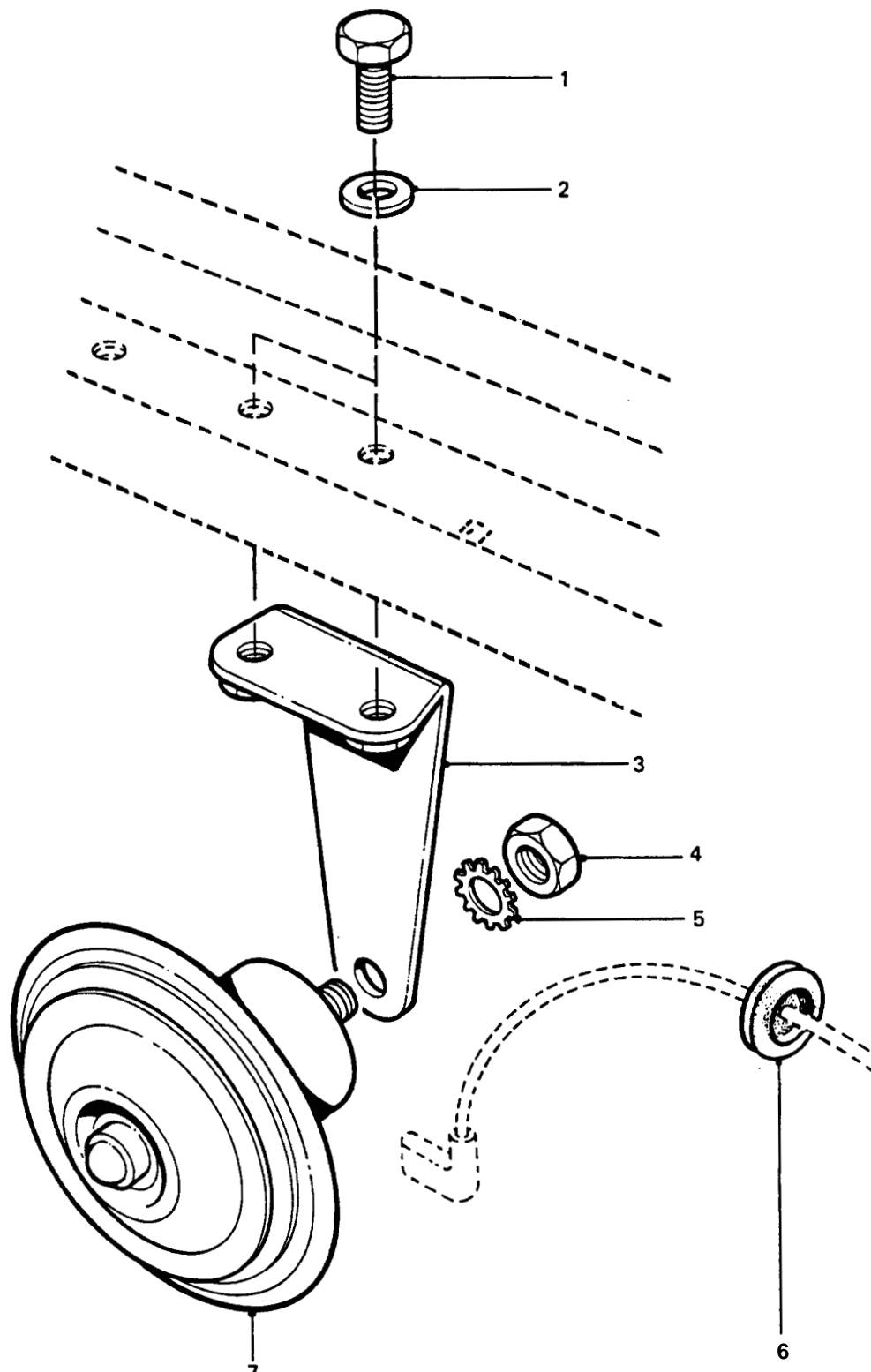

**HORN**

GROUP QJE  
TITLE HORN

ITEM NO	DESIGNATION	NSN MANUFACTURER CODE/PART NO SUPPLIER CODE/PART NO	NO OFF	U O	S C	L* M* H*
001	SCREW, CAP. HEX HD, ISO METRIC, 6G; STEEL, ZINC COATED, 6 MM BY 14 MM LG	5305 99-137-5622 U1030/SH106141 Z5394/SH106141	2EA	X		LMH
002	WASHER, LOCK, SINGLE COIL, 6 MM ID	5310 99-208-6458 U1030/WL106001L Z5394/WL106001L	2EA	X		LMH
003	BRACKET, ANGLE	5340 66-128-5027 Z5394/PRC1984 Z5394/PRC1984	1EA	X		LMH
004	NUT, PLAIN, HEXAGON ISOMETRIC, 6H, STEEL, ZINC PLATED AND CHROMATED, 8 MM DIA, 13 MMW A/F, 5 MM H O/A, CSK BOTH FACES	5310 99-139-0313 U1030/NT108041 Z5394/NT108041	1EA	X		LMH
005	WASHER LOCK STEEL, EXT TEETH, 8.0 MM ID	5310 99-087-4442 Z5394/WE108001 Z5394/WE108001	1EA	X		LMH
006	GROMMET, RUBBER	5325 99-804-8115 U1030/235113 Z5394/R235113	1EA	X		LMH
007	HORN, ELECTRICAL 12 V, DIAPHRAGM TYPE, W/BLADE TERMINAL, C/W BRACKET	2590 99-797-3883 U1030/PRC2057 Z5394/PRC2057	1EA	X		LMH

ISSUE NO: 3

REPAIR PARTS SCALE: 02188

PAGE NO: 264

\* GRADE OF REPAIR (LIGHT, MEDIUM OR HEAVY)

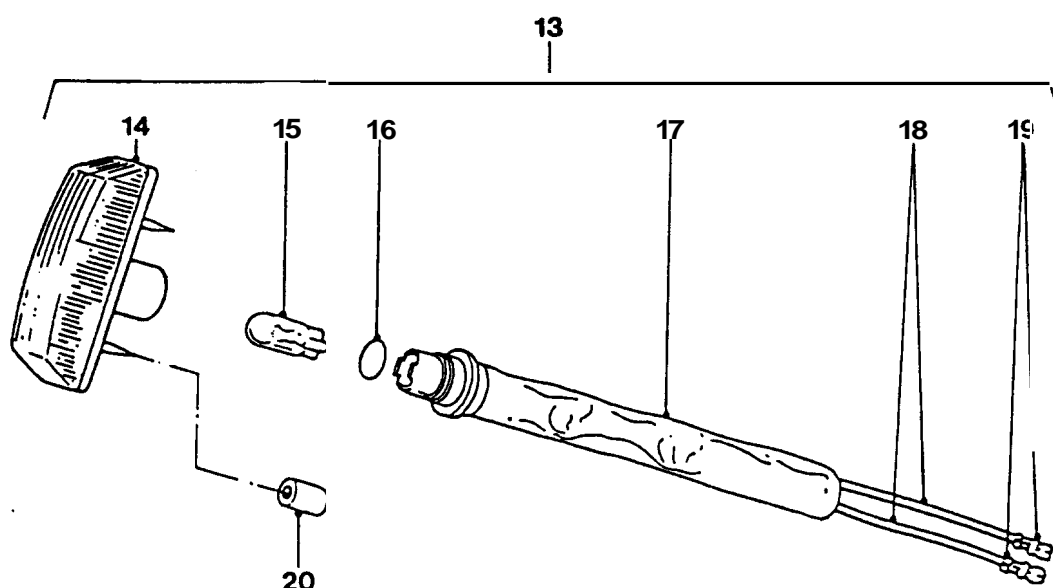
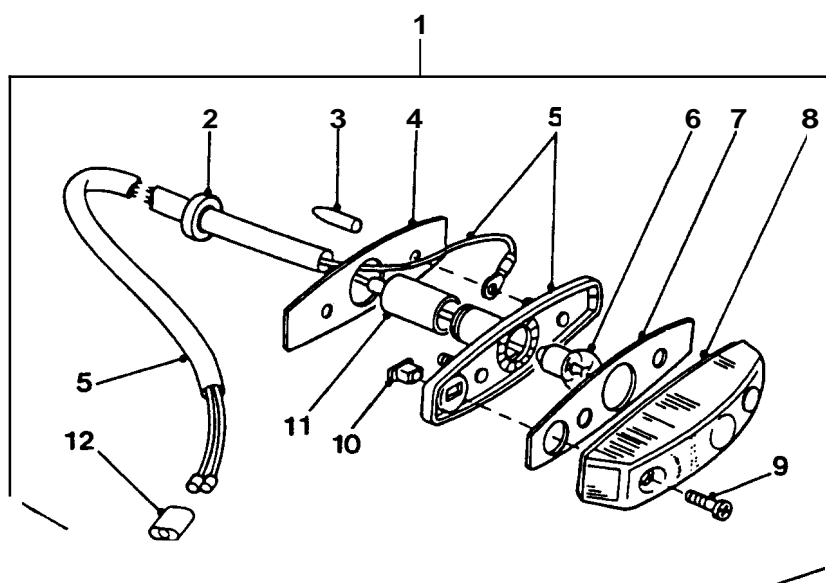

**SIDE REPEATER, REDUCED HEADLAMP  
AND FRONT BLACKOUT LAMP**

GROUP QJF/1  
 TITLE SIDE REPEATER, REDUCED HEADLAMP AND FRONT BLACKOUT LAMP

ITEM NO	DESIGNATION	NSN MANUFACTURER CODE/PART NO SUPPLIER CODE/PART NO	NO OFF	U I	E X P	L* M* H*
001	LAMP UNIT, SIDE REPE LAMP UNIT, SIDE REPEATER (INCLUDES QJF 002 TO QJF 012, USE PRIOR TO VEHICLE IDENTIFICATON NUMBER 572063)	6220 99-730-6265 U1030/589143 Z5394/R589143	2	EA	X	LMH
002	GROMMET, RUBBER	5325 99-895-1817 U1030/233243 Z5394/R233243	1	EA	X	LMH
003	GROMMET, NONMETALLIC	5325 66-128-5358 25394/MWC9606 Z5394/MWC9606	2	EA	X	LMH
901	CONNECTOR, MALE BULLET (USE QJF 001)	Z0220/H2721 Z0220/H2721	2			
902	CONNECTOR, TERMINAL EYE, BRASS (USE QJF 001)	Z0220/H3605 Z0220/H3605	2			
004	GASKET GASKET FLASHER REPEATER LAMP SEATING	6220 99-805-1983 U1030/608312 Z5394/R608312	1	EA	X	LMH
005	HOLDER AND WIRING ASSEMBLY, INCANDESCENT LAMP (USE QJF 001)	/NIL /NIL	1			
006	LAMP, INCANDESCENT, 12V, 6W, SINGLE CONTACT, BAYONET (BA9S) BASE, "S" SHAPE, CLEAR	6240 66-013-8678 Z0113/989 Z5394/R570822	1	EA	X	LMH
007	GASKET, LENS GASKET LENS RECT SHAPE	6220 99-804-8092 U1030/608311 Z5394/R608311	1	EA	X	LMH
008	LENS, LIGHT PLASTIC, 79 MM LG, 20 MM H, 22 MM W, AMBER	6220 99-804-8091 U1030/27H2403 Z5394/27H2403	1	EA	X	LMH
009	SCREW, PAN HEAD, CHROME PLATED STEEL (USE QJF 008)	/NIL /NIL	2			
010	NUT, BRASS, 3 MM THREAD DIA, 0.8 MM PITCH (USE QJF 008)	/NIL /NIL	2			
011	GROMMET, RUBBER, BLACK, 14 MM OD, 10 MM ID, 32 MM LENGTH	Z5394/R515060 Z5394/R515060	1			

ISSUE NO: 3

REPAIR PARTS SCALE: 02188

PAGE NO: 265

\* GRADE OF REPAIR (LIGHT, MEDIUM OR HEAVY)

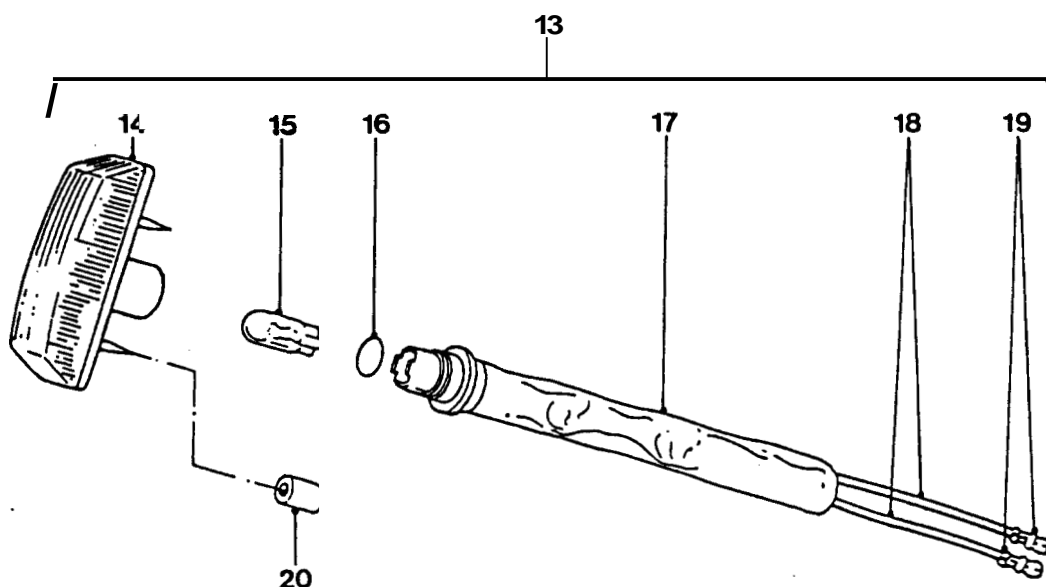
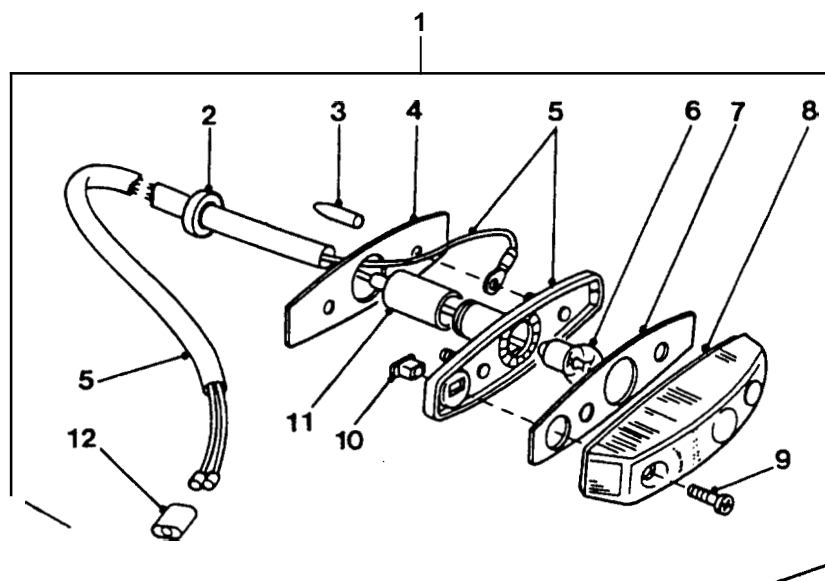

**SIDE REPEATER, REDUCED HEADLAMP  
AND FRONT BLACKOUT LAMP**

GROUP QJF/1  
 TITLE SIDE REPEATER, REDUCED HEADLAMP AND FRONT BLACKOUT LAMP

ITEM NO	DESIGNATION	NSN MANUFACTURER CODE/PART NO SUPPLIER CODE/PART NO	NO OFF	U O I	H X P	L* M* H*
012	SOCKET, ELECTRICAL, 4 WAY, W/2 INSULATED SLEEVES	/NIL /NIL	1			
013	DIRECTIONAL LIGHT, VEHICULAR SIDE REPEATER LIGHT (INCLUDES QJF 014 TO QJF 019, USE FROM VEHICLES IDENTIFICATION NUMBER 572063)	6220 66-128-5301 Z5394/PRC7044 Z5394/PRC7044	2	EA	A	LMH
014	LENS (USE QJF 013)	/NIL /NIL	1			
015	LAMP, INCANDESCENT, 12V, 5W, WIRE ENDS, CLEAR (ALSO PART OF QJF 013)	6240 99-995-2312 U1030/570829 Z5394/R570829	1	EA	X	LMH
016	"O" RING (USE QJF 013)	/NIL /NIL	1			
017	SLEEVE (USE QJF 013)	/NIL /NIL	1			
018	WIRE (USE QJF 013)	/NIL /NIL	2			
019	CONNECTOR, BULLET (USE QJF 013)	/NIL /NIL	2			
020	BUSH, FRICTION	Z5394/MWC9606 Z5394/MWC9606	2			

ISSUE NO: 3

REPAIR PARTS SCALE: 02188

PAGE NO: 266

\* GRADE OF REPAIR (LIGHT, MEDIUM OR HEAVY)

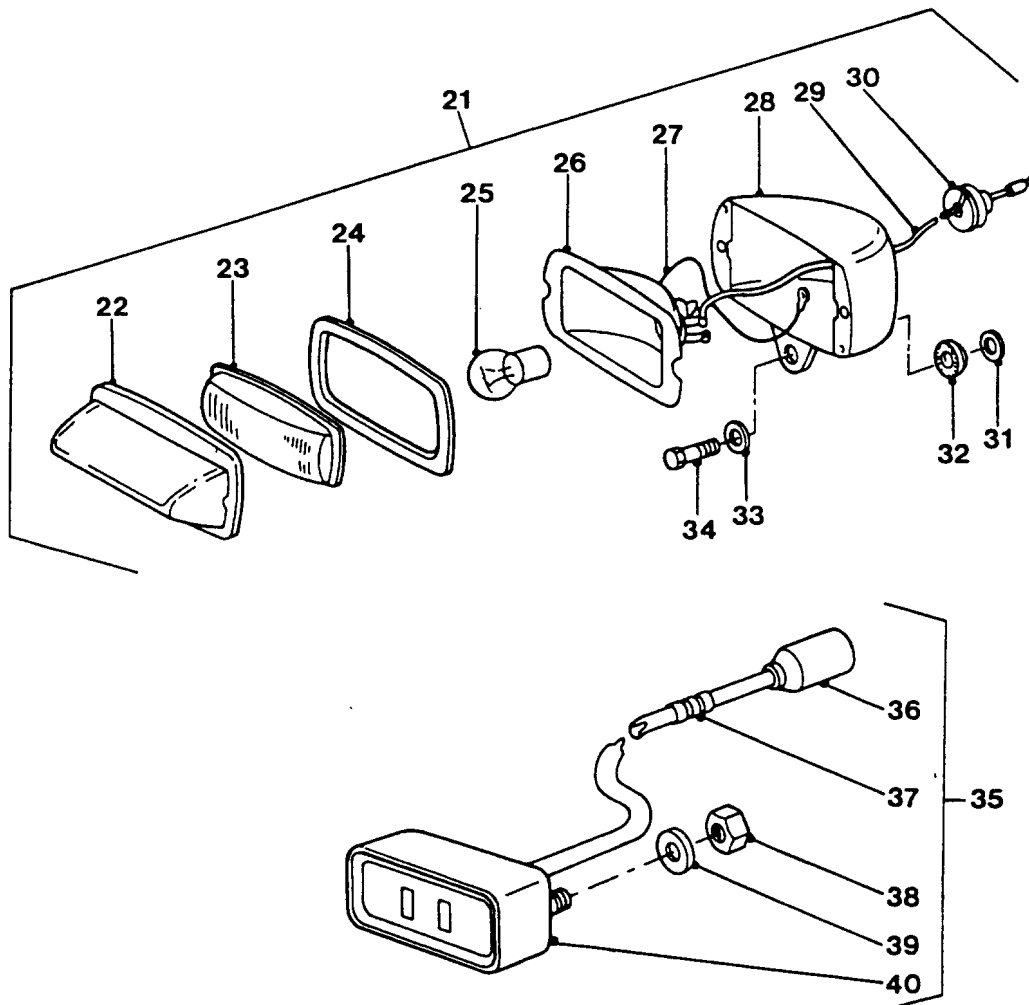

**SIDE REPEATER, REDUCED HEADLAMP  
AND FRONT BLACKOUT LAMP**

GROUP QJF/2  
 TITLE SIDE REPEATER, REDUCED HEADLAMP AND FRONT BLACKOUT LAMP

ITEM NO	DESIGNATION	NSN MANUFACTURER CODE/PART NO SUPPLIER CODE/PART NO	NO OFF	U O	P X	L* M* H*
021	LIGHT, BLACKOUT ASSEMBLY, HEADLAMP (INCLUDES QJF 022 TO QJF 029 AND QJF 031 TO QJF 034)	6220 12-121-7310 Z0645/9200 Z5394/HYG2584	2	AY	A	LMH
022	RIM, BLACKOUT HEADLIGHT	6220 66-026-3719 Z0645/1.5109.09 Z0645/1.5109.09	1	EA	X	LMH
023	LENS, LIGHT BLACKOUT LIGHT	6210 66-019-1503 Z0645/2.5001.01 Z5394/HYL9620	1	EA	X	LMH
024	GASKET LENS SEALING (ALSO PART OF QJF 021)	Z5394/E1-5109-02 Z5394/E1-5109-02	1			
903	SCREW, TAPPING THREAD FORMING, STEEL, PAN HD, SLOTTED, DOG TYPE POINT, NO.10 BY 1/2 IN LG	5305 66-013-9532 Z5394/33184S2 Z5394/33184S2	2	EA	X	LMH
025	LAMP, INCANDESCENT, 12V, 18W, SINGLE CONTACT, BAYONET BA15S BASE, "P" SHAPE, CLEAR	6240 66-028-3519 Z5394/BFS221 Z5394/BFS221	1	EA	X	LMH
026	REFLECTOR, HEADLIGHT BLACKOUT (ALSO PART OF QJF 021)	Z5394/E1510903 Z5394/E1510903	1			
027	CABLE, EARTH (USE QJF 026)	/NIL /NIL	1			
028	BODY, REDUCED HEADLAMP (USE QJF 021)	/NIL /NIL	1			
029	CABLE, REDUCED HEADLAMP	Z5394/AYG9761 Z5394/AYG9761	1			
030	GROMMET, NONMETALLIC RUBBER	5325 66-128-4578 Z5394/MYH3345 Z5394/MYH3345	2	EA	X	LMH
904	GROMMET, RUBBER, LAMP BODY (USE QJF 021)	/NIL /NIL	1			
031	SEAL, RUBBER, 14 MM OD, 7 MM ID, 4 MM THICKNESS (USE QJF 021)	/NIL /NIL	1			

ISSUE NO: 3

REPAIR PARTS SCALE: 02188

PAGE NO: 267

\* GRADE OF REPAIR (LIGHT, MEDIUM OR HEAVY)

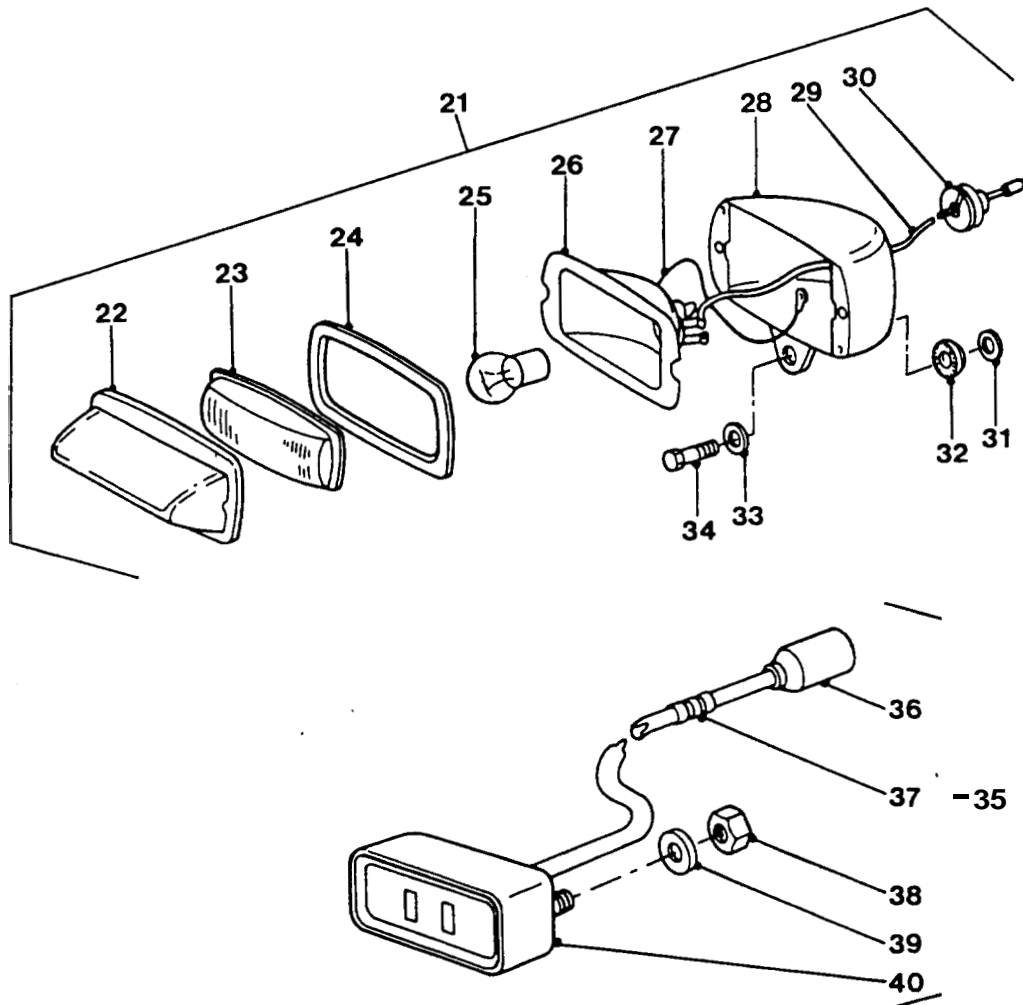

**SIDE REPEATER, REDUCED HEADLAMP  
AND FRONT BLACKOUT LAMP**

GROUP QJF/2  
 TITLE SIDE REPEATER, REDUCED HEADLAMP AND FRONT BLACKOUT LAMP

ITEM NO	DESIGNATION	NSN MANUFACTURER CODE/PART NO SUPPLIER CODE/PART NO	NC QBF —	U O I	E X P	L* M* H*
032	WASHER, 20 MM OD, 8 MM ID, 8.3 MM W, 2.7 MM THK, ONE FACE CONVEX, ONE FACE SERRATED, DIE CAST ZINC/ALUMINIUM ALLOY (USE QJF 021)	/NIL /NIL	1			
033	WASHER, 17 MM OD, 8 MM ID, 4 MM THK, ONE FACE CONCAVE TO 2.5 MM, DIE CAST ZINC/ALUMINIUM ALLOY (USE QJF 021)	/NIL /NIL	1			
034	SCREW, 8 MM THD DIA, 1.25 MM PITCH, 31 MM LG, 25 MM THD LENGTH, 14 MM A/F, 5.5 MM HD THICKNESS, 8.8 GRADE STEEL (USE QJF 021)	/NIL /NIL	1			
035	BLACKOUT MARKER, LED DISPLAY PLASTIC LAMP, 51 MM LG, 25.4 MM W, 20.6 MM D, 12V, C/W 2 YELLOW LAMPS, FRONT MOUNTED (INCLUDES QJF 036, QJF 037 AND QJF 040)	6220 66-128-4247 Z0009/AYG9726 Z0009/AYG9726	2EA		X	LMH
036	CABLE, FRONT BLACKOUT LAMP (USE QJF 035)	/NIL /NIL	1			
037	BAND, CABLE MARKER, STEEL, CRIMPED ONTO CABLE (ALSO PART OF QJF 035)	ZW543/12258211 ZW543/12258211	1			
038	NUT, SELF-LOCKING, HEXAGON ISO METRIC, STEEL, NYLON INSERT, ZINC COATED, 5 MM	5310 66-128-4580 Z5394/NY808011 Z5394/NY808011	2EA		X	LMH
039	WASHER, FLAT ROUND, STEEL, ZINC PLATED, 5 MM BOLT SIZE	5310 99-122-3032 U1030/WA105001 Z5394/WA105001	2EA		X	LMH
040	LAMP, FRONT BLACKOUT (USE QJF 035)	/NIL /NIL	1			

ISSUE NO: 3

REPAIR PARTS SCALE: 02188

PAGE NO: 258

\* GRADE OF REPAIR (LIGHT, MEDIUM OR HEAVY)

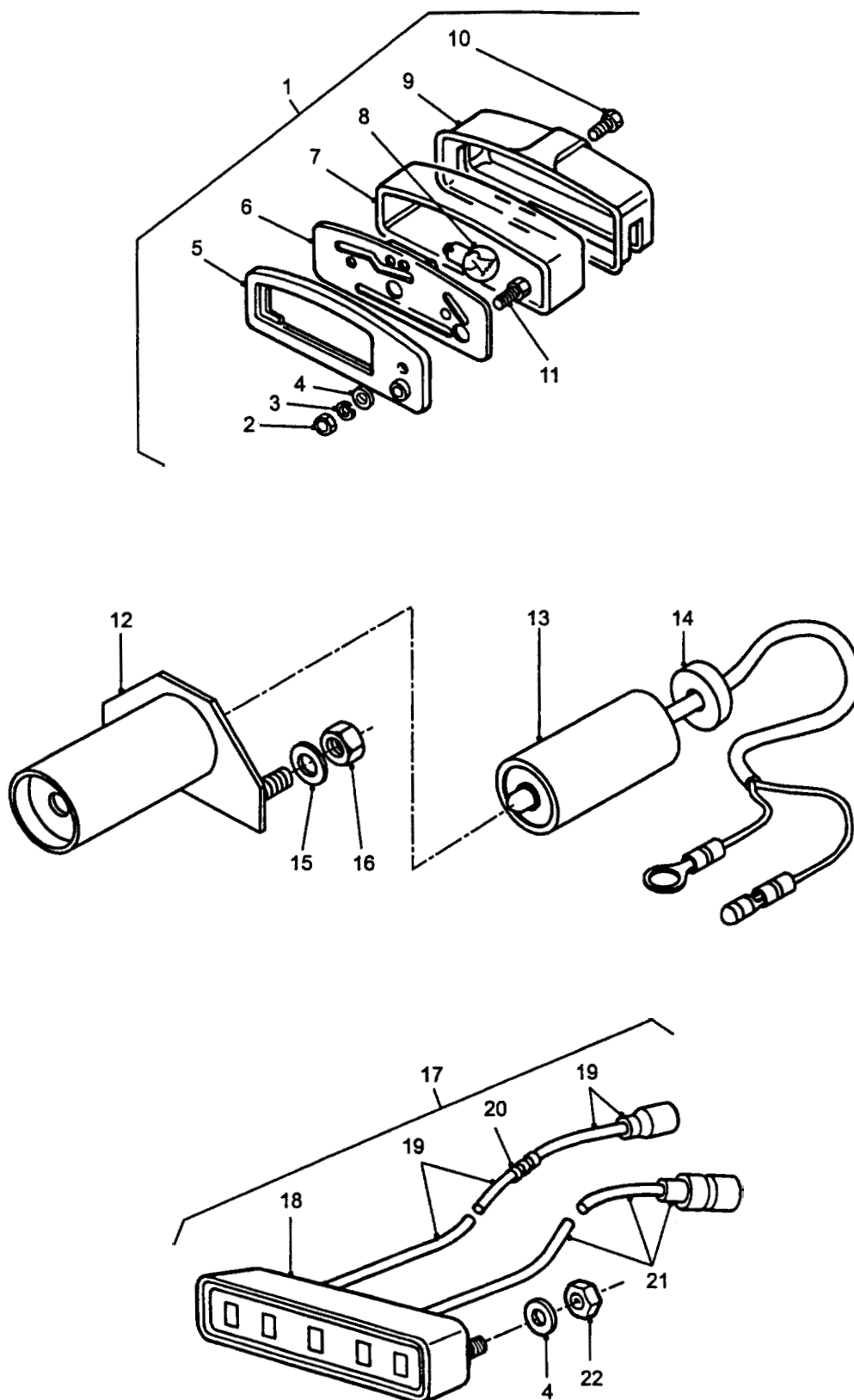

## REAR NUMBER PLATE, CONVOY AND BLACKOUT LAMPS

**GROUP QJG**  
**TITLE REAR NUMBER PLATE, CONVOY AND BLACKOUT LAMPS**

ITEM NO	DESIGNATION	NSN MANUFACTURER CODE/PART NO SUPPLIER CODE/PART NO	NO OFF	U O	E X	L* M* H*
001	LIGHT, UTILITY, VEHICULAR 12V, 4W, 2XBULBS (INCLUDES QJG 002 TO QJG 011)	6220 66-143-4577 U1030/XFC100550 Z5394/XFC100550	1	A	X	LMH
002	NUT, PLAIN, HEXAGON ISO METRIC, 6H, GRADE 8, STEEL, CAD PLATED AND PASSIVATED, 5 MM DIA, 8 MM W A/F, 4 MM H O/A (ALSO PART OF QJG 001)	5310 66-098-4400 Z5394/NH105041 Z5394/NH105041	2	A	X	LMH
003	WASHER, LOCK SPRING TENSION, 5 MM ID, ZINC PLATED (ALSO PART OF QJG 001)	5310 99-977-1102 U1030/WM702001 Z5394/WM702001	2	A	X	LMH
004	WASHER, FLAT ROUND, STEEL, ZINC PLATED, 5 MM BOLT SIZE (ALSO PART OF QJG 001)	5310 99-122-3032 U1030/WA105001 Z5394/WA105001	4	A	X	LMH
005	GASKET (USE QJG 001)	Z5394/R261253 Z5394/R261253	1			
006	HOLDER, INCANDESCENT LAMP, (USE QJG 001)	/NIL /NIL	1			
007	LENS, REGISTRATION P LENS, NUMBER PLATE LIGHT	6220 99-201-9094 U1030/RTC5029 Z5394/RTC5029	1	A	X	LMH
008	LAMP, INCANDESCENT, 12V, 6W, SINGLE CONTACT, BAYONET (BA9S) BASE, "S" SHAPE, CLEAR (ALSO PART OF QJG 001)	6240 66-013-8678 Z0113/989 Z5394/R570822	2	A	X	LMH
009	COVER (USE QJG 001)	/NIL /NIL	1			
010	SCREW AND WASHER SET, RECESSED PAN HEAD, SELF TAPPING, POINTED, 4 MM BY 19 MM LG, ZINC PLATED, WITH FIBRE WASHER (USE QJG 001)	/NIL /NIL	1			
011	SCREW, CAP, HEX HD, ISO METRIC, 6G, GRADE 8.8 STEEL, ZINC COATED AND CHROMATED, 5 MM BY 10 MM LG (ALSO PART OF QJG 001)	U1030/SH105551 Z5394/SH105551	2			LMH

ISSUE NO: 3

REPAIR PARTS SCALE: 02188

PAGE NO: 269

\* GRADE OF REPAIR (LIGHT, MEDIUM OR HEAVY)

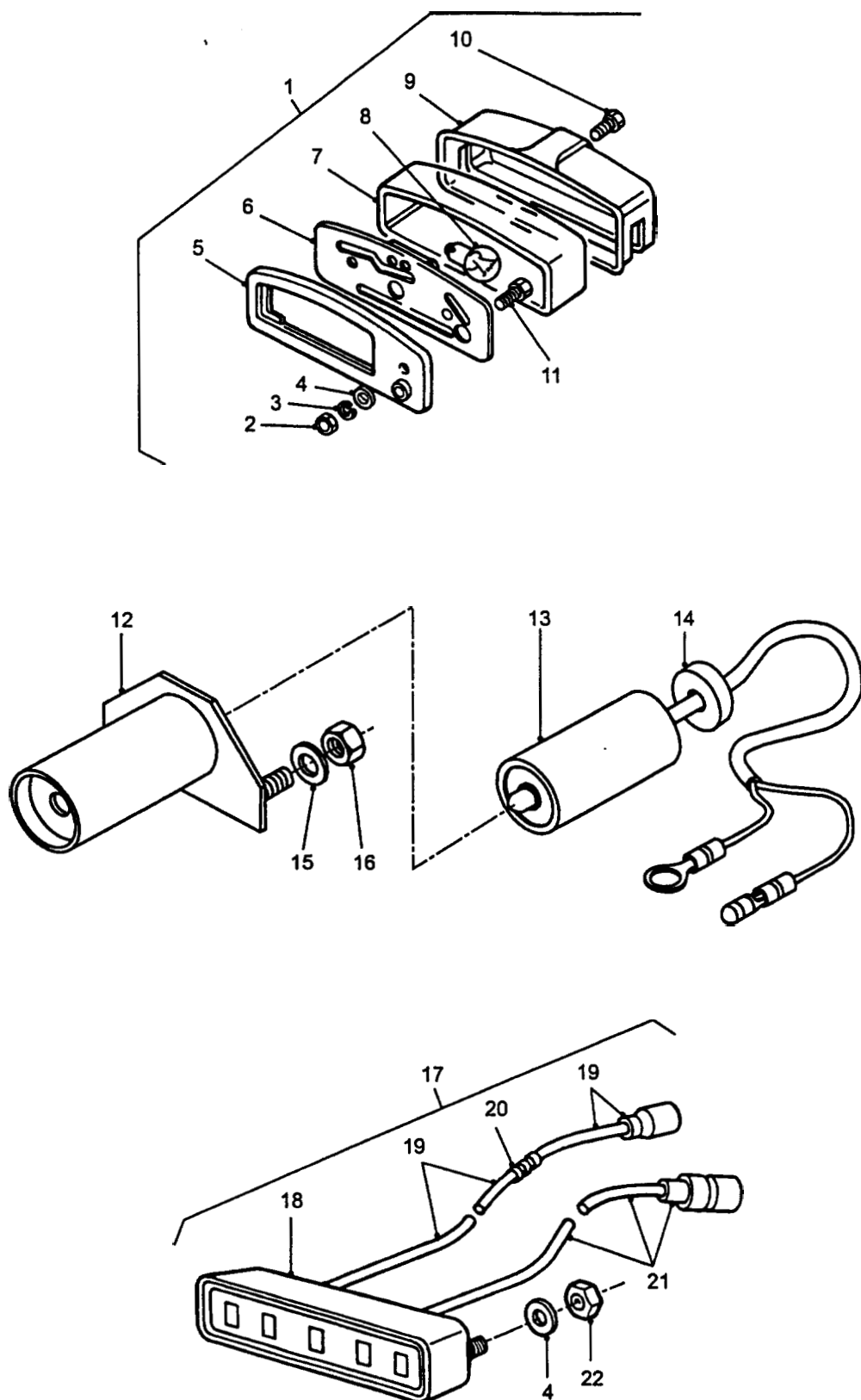

## REAR NUMBER PLATE, CONVOY AND BLACKOUT LAMPS

**GROUP** QJG  
**TITLE** REAR NUMBER PLATE, CONVOY AND BLACKOUT LAMPS

ITEM NO	DESIGNATION	NSN MANUFACTURER CODE/PART NO SUPPLIER CODE/PART NO	NO OFF	U O I	E X P	L* M* H*
012	HOUSING, LIGHT BODY, COVER, CONVOY LAMP	6220 66-143-2498 Z5394/BYG9971 Z5394/BYG9971	1EA		X	LMH
013	LIGHT EMITTING DIODE BULLET CONVOY LAMP	5980 66-143-2499 Z5394/BYG9976 Z5394/BYG9976	1EA		X	LMH
014	SEAL, FOAM, 22 MM OD, 5 MM THK (USE QJG 013)	/NIL /NIL	1			
015	WASHER, EXTERNAL TEETH, 6 MM ID	/NIL /NIL	2			
016	NUT, HEX, 6 MM ID, 1 MM PITCH, STEEL, 10 MM A/F, 5 MM HEAD THICKNESS	/NIL /NIL	2			
901	LAMP, INCANDESCENT, 12V, 2W, SINGLE CONTACT, BAYONET BA9S BASE, "T" SHAPE, CLEAR (USE ON EARLY TYPE CONVOY LAMP)	6240 66-030-7433 Z0645/H122 Z5394/MYH3264	1EA		X	LMH
017	TAILLIGHT ASSY, BLACKOUT 12 VOLT ASSY, COMPRISES 1 YELLOW AND 2 RED SOLID STATE LAMPS, OVERALL LENGTH 9.9 INS (INCLUDES QJG 020 TO QJG 022)	6220 '01-088-5915 5A910/DCE011016 Z5394/AYG9727	2EA		A	LMH
018	LAMP (USE QJG 019)	/NIL /NIL	1			
019	CABLE, WITH MALE BULLET TERMINAL (USE QJG 017)	/NIL /NIL	1			
020	BAND, MARKER, STEEL, CRIMPED ON CABLE (USE QJG 017)	ZW543/12258212 ZW543/12258212	1			
021	CABLE, WITH FEMALE BULLET TERMINAL (USE QJF 017)	/NIL /NIL	1			
022	NUT, SELF-LOCKING, HEXAGON ISO METRIC, STEEL, NYLON INSERT, ZINC COATED, 5 MM	5310 66-128-4580 Z5394/NY808011 Z5394/NY808011	2EA		X	LMH

ISSUE NO: 3

REPAIR PARTS SCALE: 02188

PAGE NO: 270

\* GRADE OF REPAIR (LIGHT, MEDIUM OR HEAVY)

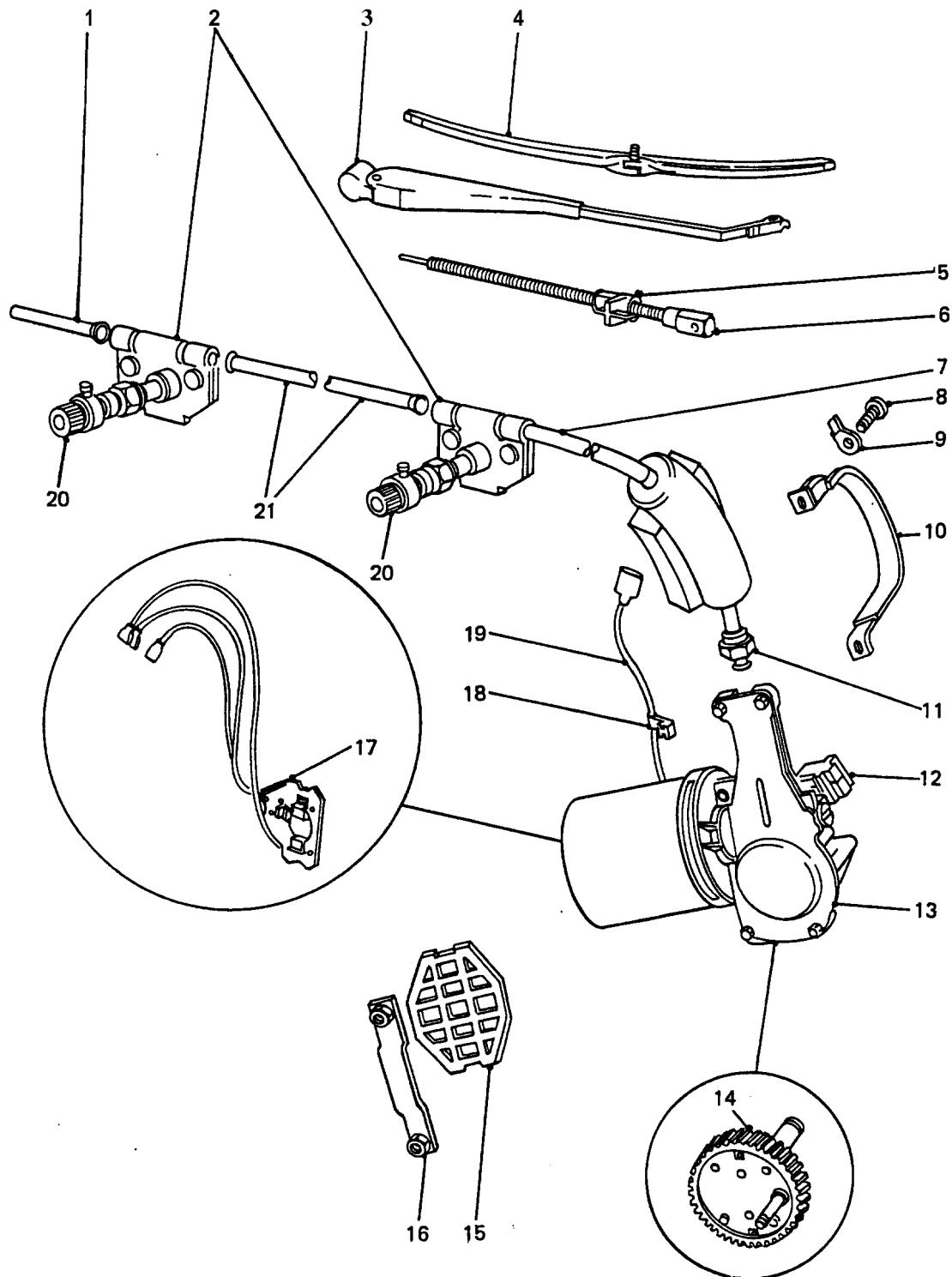

GROUP QKA  
TITLE WINDSCREEN WIPER MOTOR AND LINKAGE

ITEM NO	DESIGNATION	NSN MANUFACTURER CODE/PART NO SUPPLIER CODE/PART NO	NO OFF	U O I	E X P	L* M* H*
001	CASING, WHEELBOX OUTER	2540 66-090-1027 U1030/575047 25394/R575047	1EA		X	LMH
002	WHEELBOX, WINDSCREEN WIPER 32 TOOTH GEAR	2540 99-495-7006 U1030/PRC8495 Z5394/PRC8495	2EA		X	LMH
003	ARM, WINDSHIELD WIPER HOOK TYPE, R/HAND STEER, L/HAND CRANK	2540 99-839-5405 U1030/PRC4276 Z5394/PRC4276	2EA		X	LMH
004	BLADE, WINDSHIELD WIPER	2540 99-731-9155 U1030/PRC8559 25394/PRC8559	2EA		X	LMH
005	FERRULE, THREADED, M14 BY 1.0 MM PITCH, ZINC, DIE CAST	U1030/37H3694L Z5394/37H3694L	1			
006	RACK, WIPER DRIVE MULTI-STRAND WIRE CORE, WITH HELICAL WOUND OUTER WIRE, 6 MM OD, INNER CORE 4 MM OD	2540 66-128-4976 Z5394/RTC4682 Z5394/RTC4682	1EA		X	LMH
007	CASING, WIPER DRIVE TUBE, MOTOR TO WHEELBOX C/W COUPLING NUT AND BOLT, RIGHT-HAND SIDE	2540 99-720-8160 U1030/PRC3671 25394/PRC3671	1EA		X	LMH
008	SCREW, MACHINE ISO METRIC, STEEL, PAN HD, SLOT DRIVE, ZINC PLATED, 6.0 MM DIA, 1.0 MM PITCH, 16.0 MM LG	5305 99-135-0440 U1030/SE106161 25394/SE106161	2EA		X	LMH
009	TERMINAL, QUICK DISCONNECT MALE, WIPER MOTOR EARTH	5940 99-805-0400 U1030/505205 Z5394/R505205	1EA		X	LMH
010	STRAP AND SLEEVE ASSEMBLY RUBBER	2540 99-824-3663 U1030/BHA4790 Z5394/BHA4790	1EA		X	LMH
011	FERRULE, THREADED, STEEL, M14 BY 1.25 MM, ANODISED	Z5394/54704623 Z5394/54704623	1			
012	SWITCH, PARKING, WIPER (ALSO PART OF QKA 013)	2540 99-821-9330 U1030/520160 Z5394/R520160	1EA		X	LMH

ISSUE NO: 3

REPAIR PARTS SCALE: 02188

PAGE NO: 271

\* GRADE OF REPAIR (LIGHT, MEDIUM OR HEAVY)

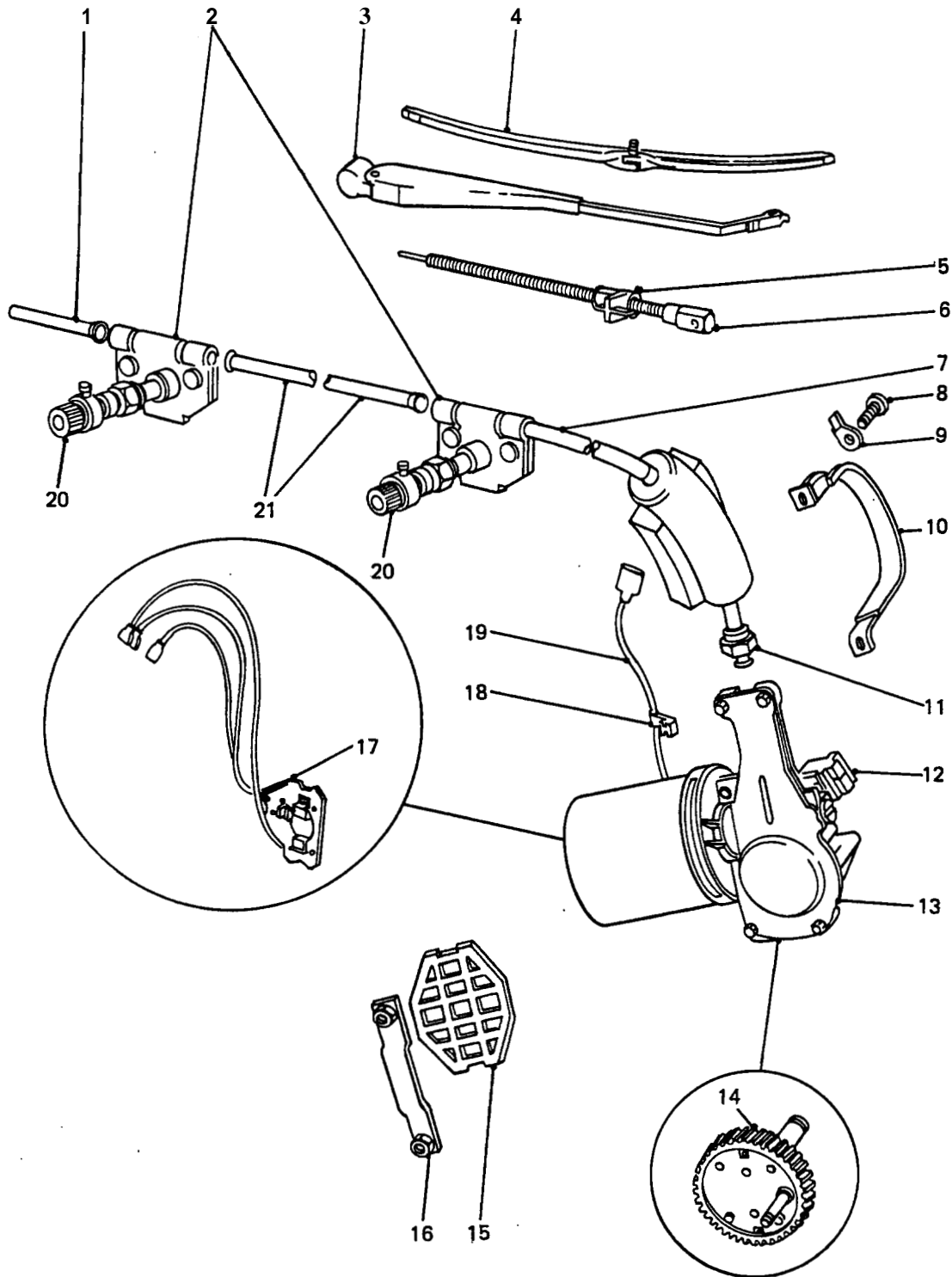

GROUP QKA  
TITLE WINDSCREEN WIPER MOTOR AND LINKAGE

ITEM NO	DESIGNATION	NSN MANUFACTURER CODE/PART NO SUPPLIER CODE/PART NO	NO OFF	I D T	E X P	L* M* H*
013	MOTOR, WINDSHIELD WIPER, ELECTRIC COMPLETE ASSEMBLY, RH STG (INCLUDES QKA 012, QKA 014, QKA 017 AND QKA 019)	2540 99-733-8614 U1030/RTC4678 Z5394/RTC4678	1	A	A	LMH
014	GEAR, WIPER MOTOR (USE QKA 013)	Z5394/R517646 Z5394/R517646	1			
015	MOUNT, RESILIENT RUBBER, 30700 IN LG, 2.500 IN W, 0.340 IN THR	5340 99-819-8231 U1030/150844 Z5394/R150844	1	A	X	LMH
016	NUTPLATE PLATE WITH TWO NUTS WELDED TO IT	2540 99-721-4437 U1030/MTC2607 Z5394/MTC2607	1	A	X	LMH
017	BRUSH SET, ELECTRICAL CONTACT W/SUPPRESSOR (ALSO PART OF QKA 013)	5977 66-128-4891 Z5394/RTC5575 Z5394/RTC5575	1	A	X	LMH
018	CLIP, SPRING TENSION STEEL, 1/2 IN LG, 9/16 IN W, W/2 RETAINING BARBS	5340 99-825-6424 U1030/570351 Z5394/R570351	1	A	X	LMH
019	CABLE (USE QKA 013)	/NIL /NIL	1			
020	SPINDLE ASSEMBLY, WINDSCREEN WIPER	U1030/STC987 Z5394/STC987	2			
021	CASING, FLEXIBLE SHAFT ASSEMBLY 0.240 IN. ID, 0.312 IN. OD, 40 IN. O/A LG, C/W NUT.	2540 99-825-6564 U1030/AAU1909 Z5394/AAU1909	1	A	X	LMH

ISSUE NO: 3

REPAIR PARTS SCALE: 02188

PAGE NO: 272

\* GRADE OF REPAIR (LIGHT, MEDIUM OR HEAVY)

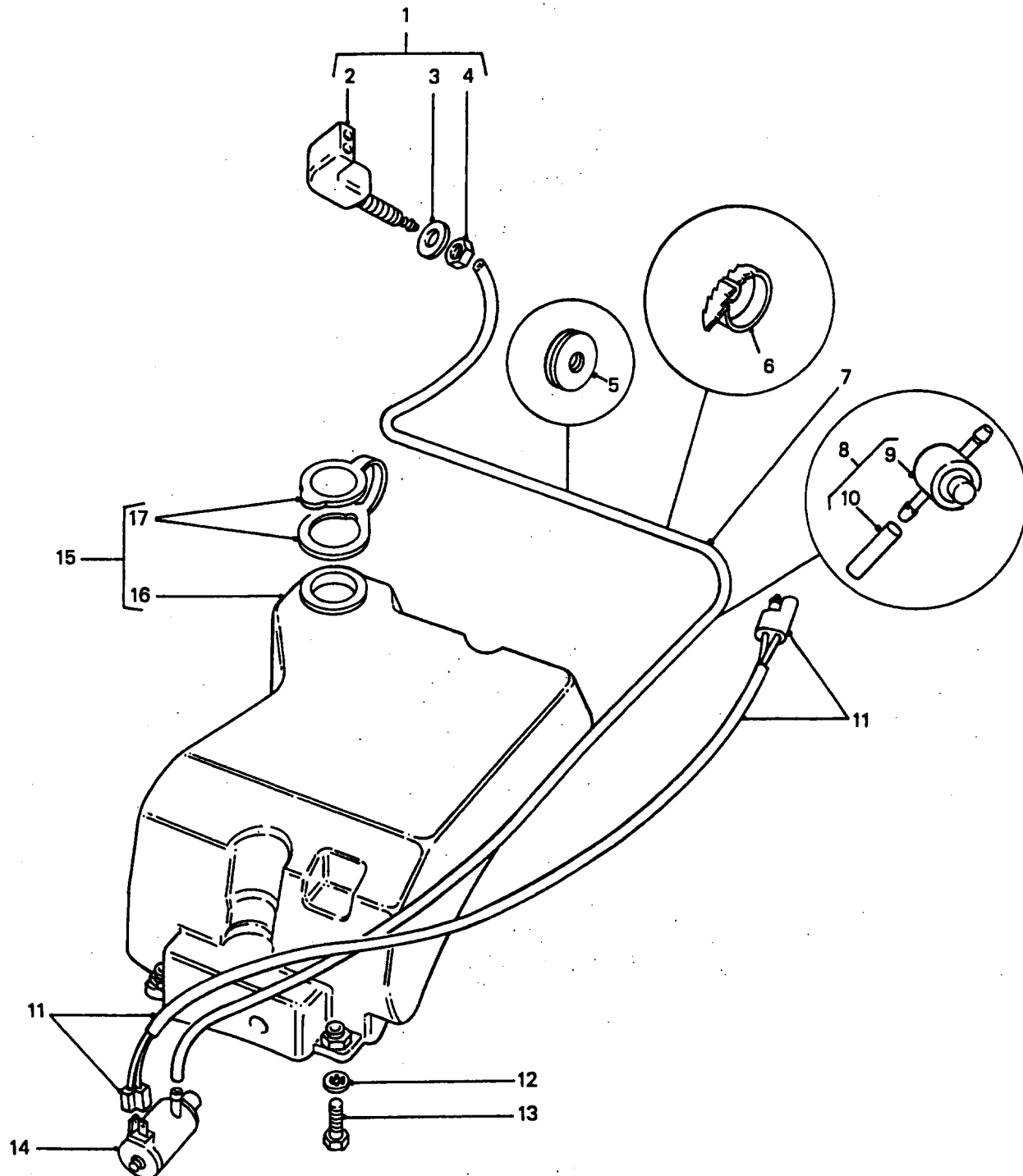

## WINDSCREEN WASHER

**GROUP QKB**  
**TITLE WINDSCREEN WASHER**

ITEM NO	DESIGNATION	NSN MANUFACTURER CODE/PART NO SUPPLIER CODE/PART NO	NO OFF	U O	E X	L* M* H*
001	NOZZLE, WINDSHIELD WASHER ASSEMBLY PLASTIC, TWIN JET (INCLUDES QKB 002 TO QKB 004)	2540 66-128-5621 Z5394/AMR3026 Z5394/AMR3026	1	EA	X	LMH
002	JET, WINDSCREEN WASHER (USE QKB 001)	/NIL /NIL	1			
003	SEAL, RUBBER WASHER, JET (USE QKB 001)	/NIL /NIL	1			
004	NUT, HEX, WASHER JET (USE QKB 001)	/NIL /NIL	1			
005	GROMMET, RUBBER, 1-5/16 IN OD, 1/4 IN ID, 1/16 IN GROOVE, 5/16 IN THK	U1030/269257 Z5394/R269257	1			
006	CLIP, CABLE	5340 99-896-0609 U1030/240429 Z5394/R240429	2	EA	X	LMH
007	TUBING, PLASTIC, CLEAR, 3 M LG (USE AS REQUIRED)	Z5394/PRC5754 Z5394/PRC5754	1			
008	VALVE AND TUBE ASSEMBLY, WINDSCREEN WASHER (INCLUDES QKB 009 AND QKB 010)	U1030/PRC8051 Z5394/PRC8051	1			
009	VALVE, NON RETURN, PVC, TRANSPARENT, CHELPLAS, TYPE 7609, TINTED GREEN (USE QKB 008)	/NIL /NIL	1			
010	TUBE, 4 MM ID, 6.4 MM OD, 50 MM LG, PVC (USE QKB 008)	/NIL /NIL	1			
011	CABLE ASSEMBLY, COMPLETE WITH CONNECTORS AND TERMINALS.	Z5394/PRC3794 Z5394/PRC3794	1			
012	WASHER, LOCK STEEL, FLAT INT TEETH, CAD PLATED, NO.12 SCREW SIZE, 0.025 IN THK	5310 66-016-5982 Z5394/JC724 Z5394/JC724	3	EA	X	LMH
013	SCREW, MACHINE OOR MOUNTING	5305 99-849-8616 U1030/78210 25394/R78210	3	EA	X	LMH

ISSUE NO: 3

REPAIR PARTS SCALE: 02188

PAGE NO: 273

\* GRADE OF REPAIR (LIGHT, MEDIUM OR HEAVY)

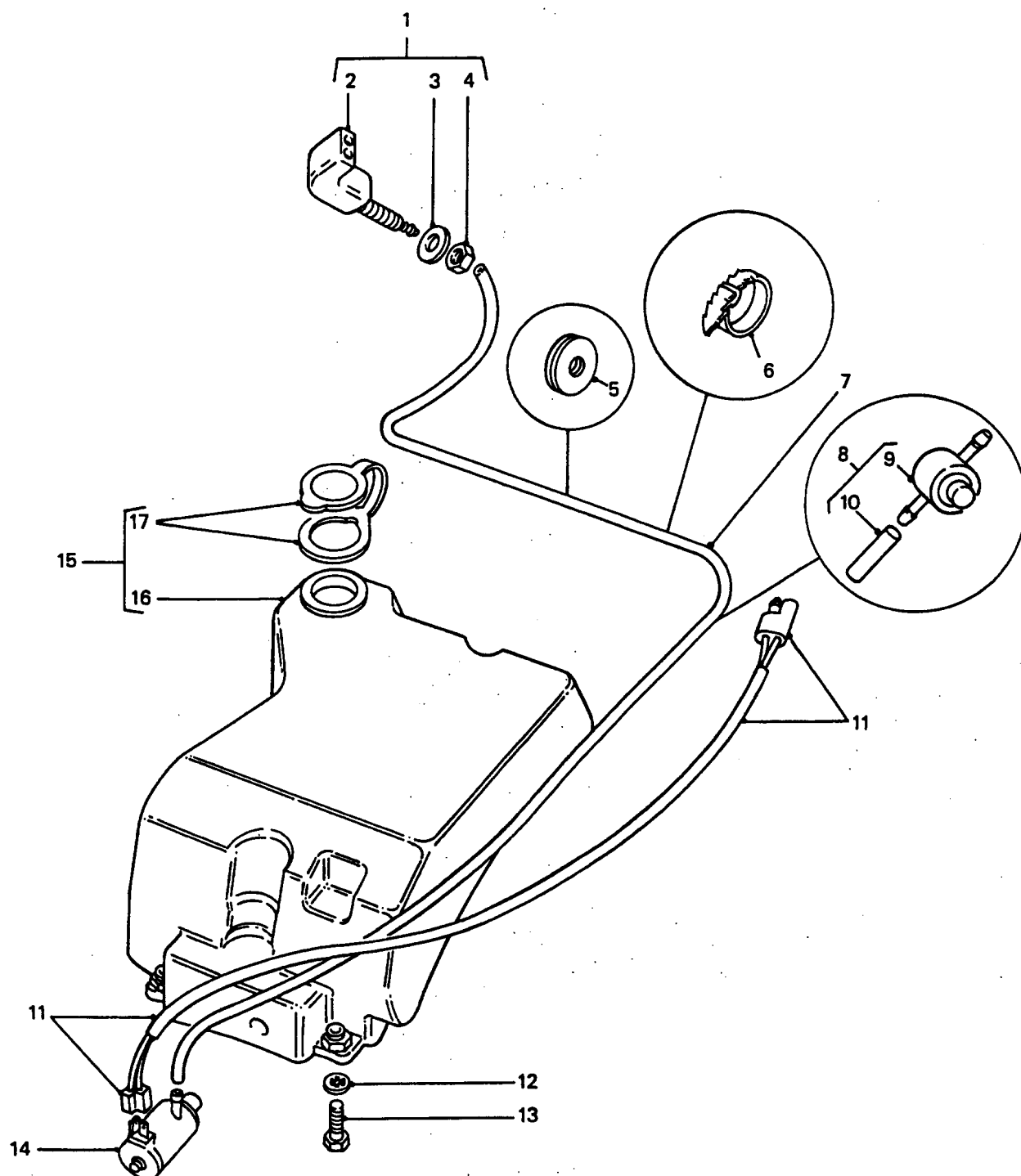

GROUP QKB  
TITLE WINDSCREEN WASHER

ITEM NO	DESIGNATION	NSN MANUFACTURER CODE/PART NO SUPPLIER CODE/PART NO	NO OFF	U O	E X	L* M* H*
014	PUMP, WINDSHEILD WASHER AUTOMOTIVE 12V DC	2540 66-128-4975 Z5394/GWW1194 Z5394/GWW1194	1	EA	X	LMH
901	GROMMET, PUMP TO RESERVOIR, RUBBER	Z5394/RTC5827 Z5394/RTC5827	1			
015	RESERVOIR ASSEMBLY, WINDSHIELD WASHER PLASTIC, MULTI ANGLE, 1 FILLER HOLE, 1 OUTLET, 2 MTG HOLES (INCLUDES QKB 016 AND QKB 017)	2540 66-128-4977 Z5394/PRC5756 Z5394/PRC5756	1	AY	X	LMH
016	RESERVOIR, WINDSCREEN WASHER. (USE QKB 015)	/NIL /NIL	1			
017	CAP, SNAP ON PLASTIC, ROUND SHAPE, W/INTEGRAL RETAINING STRAP (ALSO PART OF QKB 015)	2540 99-729-2983 Z5394/PRC2854 Z5394/PRC2854	1	EA	X	LMH

ISSUE NO: 3

REPAIR PARTS SCALE: 02188

PAGE NO: 274

\* GRADE OF REPAIR (LIGHT, MEDIUM OR HEAVY)

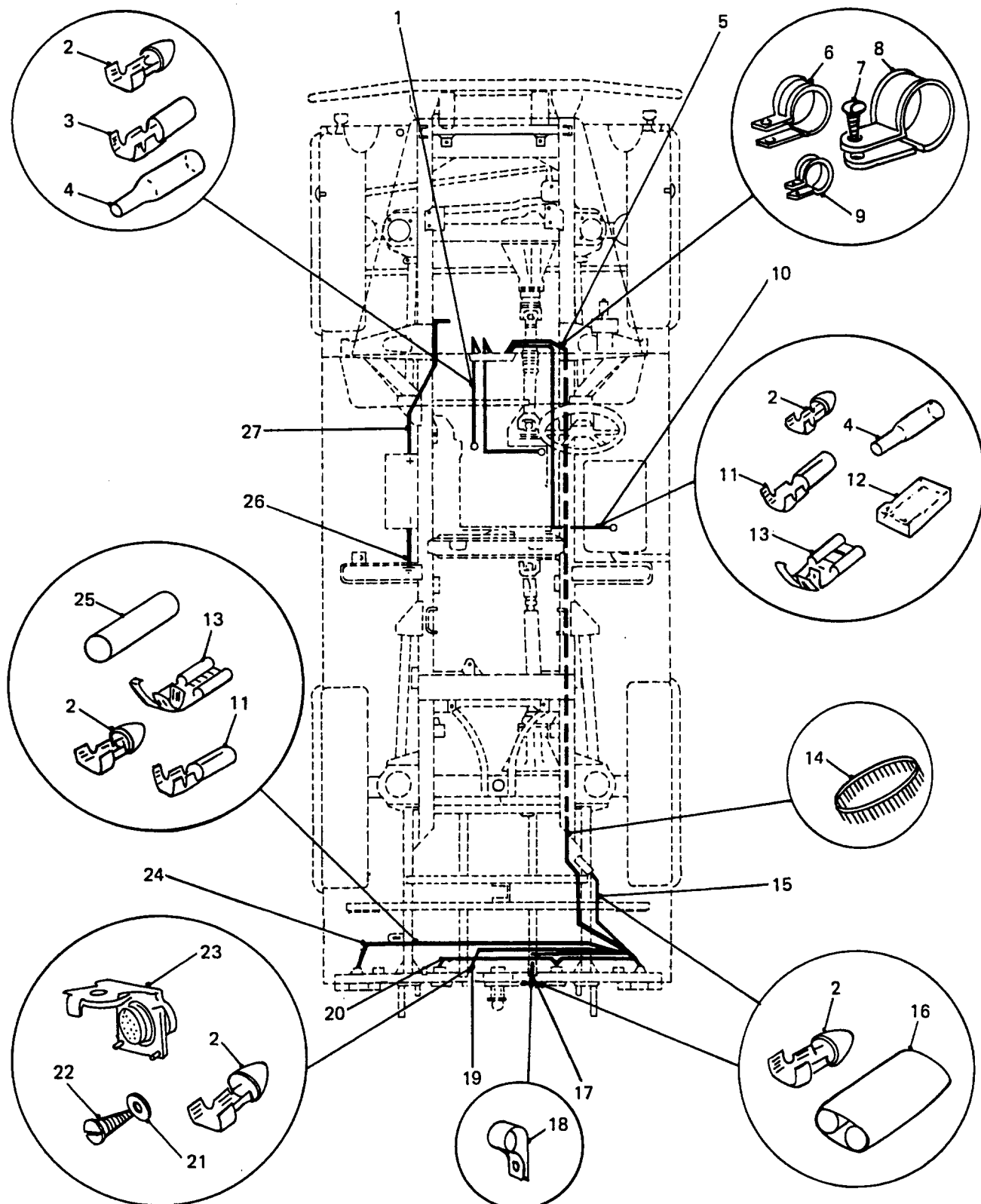

## REAR WIRING HARNESSES AND FITTINGS

GROUP QL  
TITLE REAR WIRING HARNESSSES AND FITTINGS

ITEM NO	DESIGNATION	NSN MANUFACTURER CODE/PART NO SUPPLIER CODE/PART NO	NO OFF	U O	E X	L* M* H*
001	HARNESS ASSEMBLY, GREEN INSULATION, WIRE SIZE 14/0.3, 500 MM LONG (INCLUDES QL 002 TO QL 004)	Z5394/AYG9804 Z5394/AYG9804	3			
002	FERRULE, ELECTRICAL CONDUCTOR BULLET, BRASS, CRIMP, 12.7 MM LG, 4.7 MM OD (ALSO PART OF QL 001, QL 010, QL 015, QL 017, QL 019 AND QL 024)	5940 66-128-4737 25394/MYH2565 25394/MYH2565	22	EA	X	LMH
003	TERMINAL, FEMALE, RECEPTACLE, BRASS, CRIMPED, LENGTH 17 MM, THICKNESS 0.38 MM (ALSO PART OF QL 001)	Z0220/H2743 Z0220/H2743	1			
004	INSULATOR, TERMINAL, PVC, CLEAR, LENGTH 33 MM, OD 4.6 MM, ID 3.8 MM (ALSO PART OF QL 001)	Z0220/H2806 Z0220/H2806	3			
005	HARNESS ASSEMBLY, MAIN CHASSIS, BARREL FUSES (MODIFIED VIDE EMEI VEH G 189-2)	Z5394/AYG9928 Z5394/AYG9928	1			
901	HARNESS ASSEMBLY, MAIN CHASSIS, BLADE FUSES (MODIFIED VIDE EMEI VEH G 189-2)	Z5394/AYG9071 Z5394/AYG9071	1			
006	CLAMP, LOOP	5340 66-128-4546 Z5394/MYH2697 Z5394/MYH2697	3	EA	X	LMH
902	FOAM, SEALING, COMPRIBAND (USE AS REQUIRED)	Z5394/MYH1681 Z5394/MYH1681	1			
007	SCREW, SELF-DRILLING	5305 66-128-5341 Z5394/MYH1965 Z5394/MYH1965	3	EA	X	LMH
008	CLAMP, LOOP	5340 66-106-1527 Z5394/R622324 Z5394/R622324	3	EA	X	LMH
009	CLAMP, LOOP CABLE	5340 99-881-9938 U1030/BAU1689 Z5394/BAU1689	1	EA	X	LMH

ISSUE NO: 3

REPAIR PARTS SCALE: 02188

PAGE NO: 275

\* GRADE OF REPAIR (LIGHT, MEDIUM OR HEAVY)

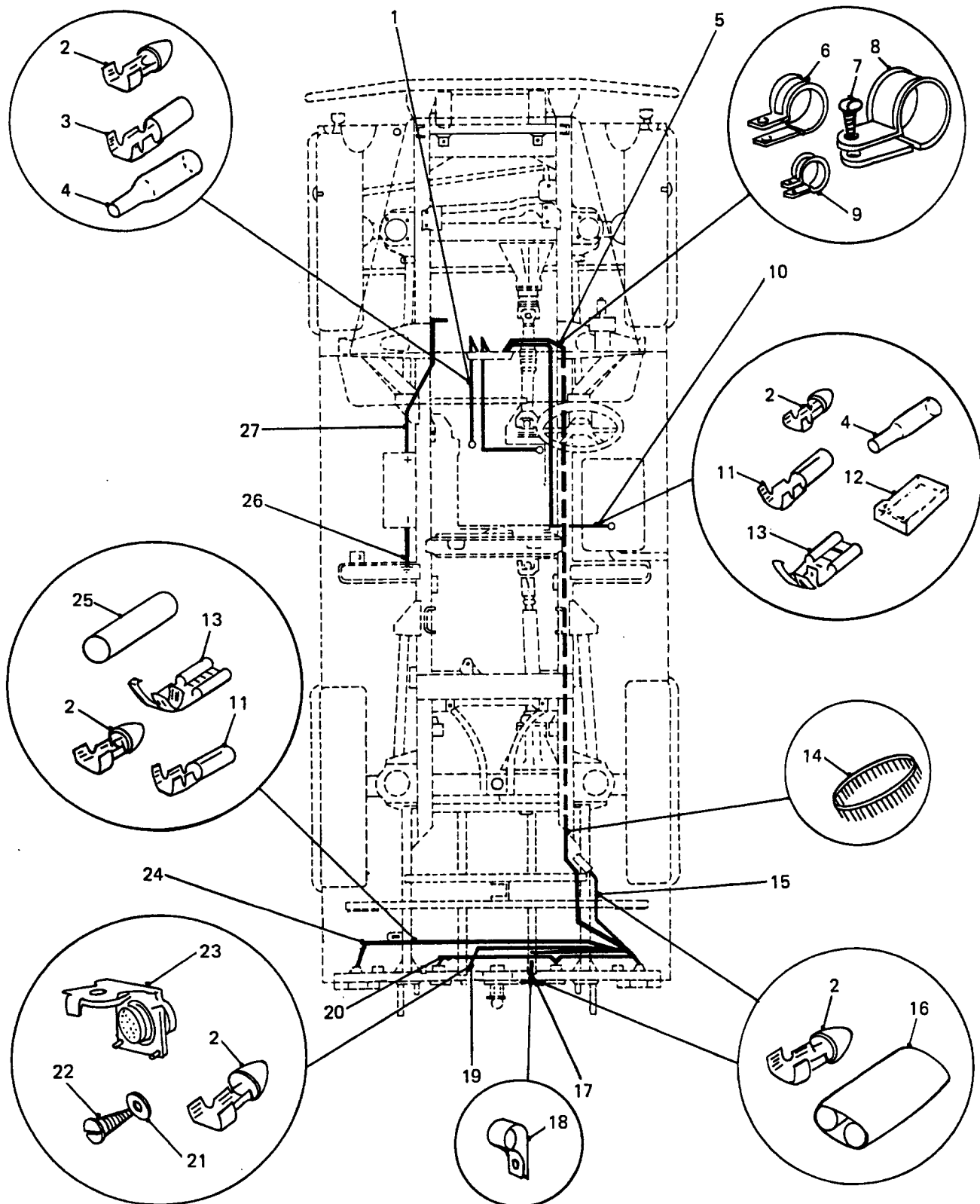

## REAR WIRING HARNESSES AND FITTINGS

GROUP QL  
TITLE REAR WIRING HARNESSSES AND FITTINGS

ITEM NO	DESIGNATION	NSN MANUFACTURER CODE/PART NO SUPPLIER CODE/PART NO	NO OFF	U O	E X	L* M* H*
903	STRAP, TIEDOWN, ELECTRICAL COMPONENTS (TAIL LAMP AND NUMBER PLATE LAMP HARNESSSES, USE AS REQUIRED)	5975 12-199-8964 Z5394/MYH1763 Z5394/MYH1763	1EA		X	LMH
010	HARNESS ASSEMBLY, FUEL TANK SENDER, BARREL FUSES, BLADE FUSES, BLADE FUSES WITH HEADLIGHT RELAY KINK CABLE (MODIF-2) DVIDE EMEI VEH G 189	Z5394/AYG9771 Z5394/AYG9771	1			
904	HARNESS ASSEMBLY, FUEL TANK SENDER, BLADE FUSES WITH WIPER DELAY RELAY (MODIFIED VIDE EMEI VEH G 189-2)	Z5394/BYG9184 Z5394/BYG9184	1			
011	TERMINAL, QUICK DISCONNECT CRIMP, COPPER ALLOY, RECEPTACLE, 23.4 MM LG, 4.6 MM ID (ALSO PART OF QL 010, QL 904 AND QL 024)	5940 66-128-4714 Z0220/H1286 Z5394/AYG9119	4EA		X	LMH
012	INSULATOR, TERMINAL, PVC, CLEAR, FLAG TYPE, TO SUIT 6.3 MM TYPE TERMINALS (ALSO PART OF QL 010, QL 904 AND QL 024)	Z5394/AYG9120 Z5394/AYG9120	1			
013	TERMINAL, QUICK DISCONNECT RECEPTACLE, CRIMP, BRASS, 6.3 MM LG (ALSO PART OF QL 010, QL 904 AND QL 024)	5940 66-119-8561 Z5394/AYK9152 Z5394/AYK9152	5EA		X	LMH
014	GROMMET, FLEXIFORM, PLASTIC, CHASSIS AND BLACKOUT HARNESS THRU CHASSIS (USE AS REQUIRED)	Z5394/MYH1687 Z5394/MYH1687	1			
015	HARNESS ASSEMBLY, CONVOY LAMP, SINGLE CABLE, RED WITH YELLOW TRACER (INCLUDES QL 002 AND QL 016)	Z5394/AYG9577 Z5394/AYG9577	1			
016	TERMINAL, QUICK DISCONNECT (ALSO PART OF QL 015 AND QL 017, USE AS REQUIRED)	5940 66-036-8141 Z5394/AYH9037 Z5394/AYH9037	1PK		X	LMH
ISSUE NO: 3 REPAIR PARTS SCALE: 02188 PAGE NO: 276						

\* GRADE OF REPAIR (LIGHT, MEDIUM OR HEAVY)

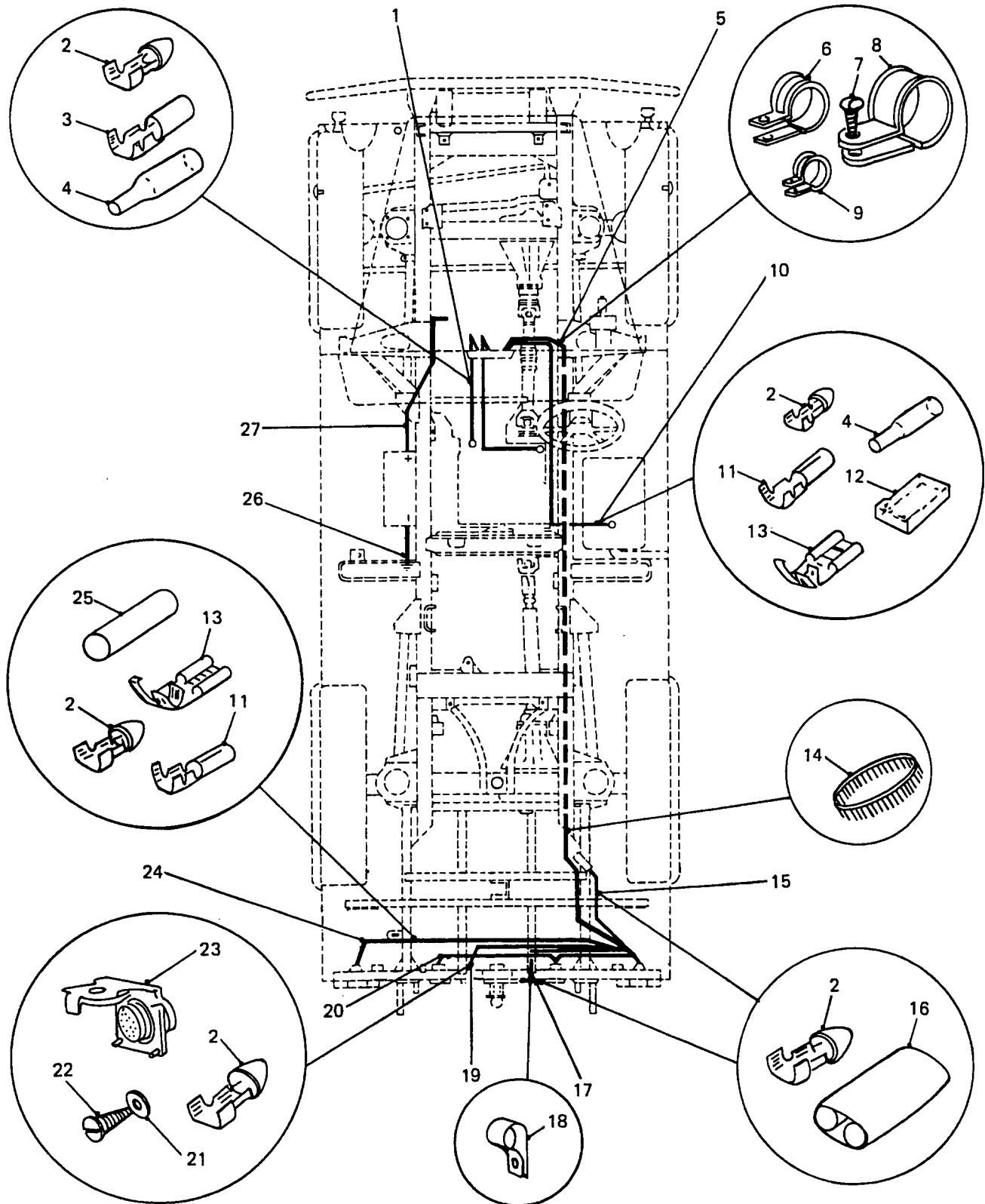

## REAR WIRING HARNESSES AND FITTINGS

GROUP QL  
TITLE REAR WIRING HARNESSSES AND FITTINGS

ITEM NO	DESIGNATION	NSN MANUFACTURER CODE/PART NO SUPPLIER CODE/PART NO	NO OFF	U O	E X	L* M* H*
017	WIRING HARNESS NUMBER PLATE LAMP (INCLUDES QL 002 AND QL 016)	6150 66-128-4978 Z5394/AYG9742 Z5394/AYG9742	1	EA	X	LMH
018	CLAMP, LOOP (HARNESS TO TAILBOARD)	5340 66-128-4596 Z5394/MYH3280 Z5394/MYH3280	3	EA	X	LMH
019	HARNESS ASSEMBLY, NATO SOCKET, REAR (INCLUDES QL 002)	Z5394/AYG9743 Z5394/AYG9743	1			
020	HARNESS ASSEMBLY, BLACKOUT, REAR LIGHTS, RED WITH YELLOW TRACER AND GREEN WITH PURPLE TRACER, WIRE SIZE 14/0.012, 1200 MM LG	Z5394/HYG390 Z5394/HYG390	1			
905	HARNESS ASSEMBLY, BLACKOUT, REAR LIGHTS, EXTENSION (INCLUDES QL 907 TO QL 909)	Z5394/AYG9741 Z5394/AYG9741	2			
906	HARNESS ASSEMBLY, BLACKOUT, REAR LIGHTS EXTENSION, 300 MM LG (INCLUDES QL 907 TO QL 909)	Z5394/AYG9740 Z5394/AYG9740	2			
907	SHELL (ALSO PART OF QL 905 AND QL 906)	34904/8338566 34904/8338566	2			
908	WASHER (ALSO PART OF QL 905 AND QL 906)	34904/8338567 34904/8338567	2			
909	CONTACT (ALSO PART OF QL 905 AND QL 906)	34904/MS27148-2 34904/MS27148-2	2			
021	WASHER, LOCK, SINGLE COIL, 6 MM ID	5310 99-208-6458 U1030/WL106001L Z5394/WL106001L	4	EA	X	LMH
022	SCREW, TAPPING THREAD FORMING, PAN HD, 6 MM DIA	5305 66-128-4597 Z5394/MYH3122 Z5394/MYH3122	4	EA	X	LMH
023	CONNECTOR, RECEPTACLE, ELECTRICAL 12 CONTACTS, C/W SPRING LOADED COVER	5935 12-128-1833 Z0645/9203 Z5394/HYG582	1	EA	X	LMH

ISSUE NO: 3

REPAIR PARTS SCALE: 02188

PAGE NO: 277

\* GRADE OF REPAIR (LIGHT, MEDIUM OR HEAVY)

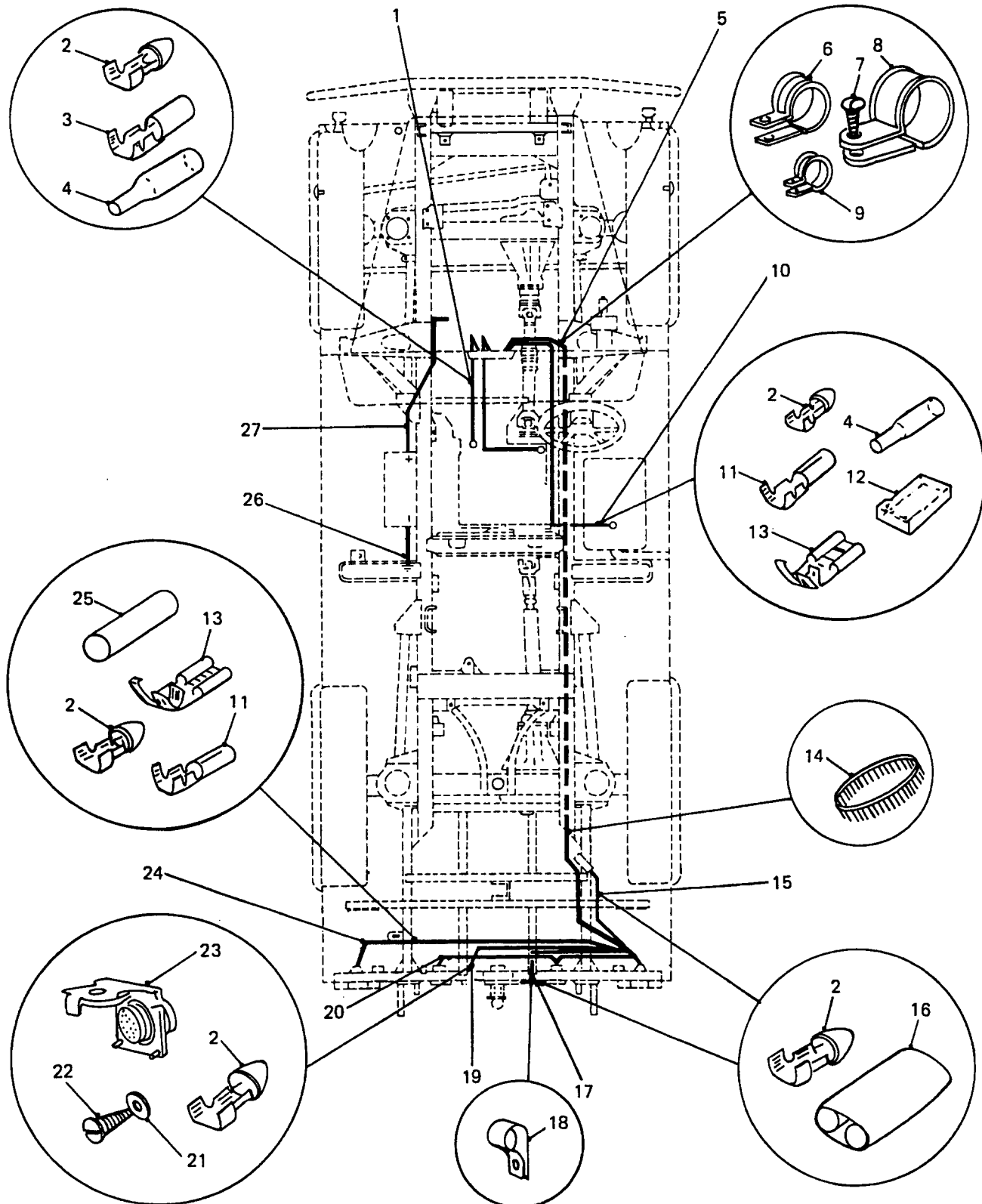

## REAR WIRING HARNESSES AND FITTINGS

GROUP QL  
TITLE REAR WIRING HARNESSSES AND FITTINGS

ITEM NO	DESIGNATION	NSN MANUFACTURER CODE/PART NO SUPPLIER CODE/PART NO	NO OFF	U O I	L* M* H*
024	HARNESS ASSEMBLY, REAR LIGHTS (INCLUDES QL 002, QL 011 TO QL013 AND QL 025)	Z5394/AYG9584 Z5394/AYG9584	1		
025	SPLICE SET, QUICK DISCONNECT RED, SINGLE CIRCUIT, 2 WIRE (ALSO PART OF QL 024, USE AS REQUIRED)	5940 66-017-9989 Z5394/MYH1780 Z5394/MYH1780	1	EA	X LMH
026	CABLE ASSEMBLY, NEGATIVE, BATTERY EARTH (REFER QB 004)	Z5394/AYG9715 Z5394/AYG9715	1		
027	CABLE ASSEMBLY, POSITIVE, BATTERY TO STARTER MOTOR (REFER QB 015)	Z5394/AYG9880 Z5394/AYG9880	1		

ISSUE NO: 3

REPAIR PARTS SCALE: 02188

PAGE NO: 278

\* GRADE OF REPAIR (LIGHT, MEDIUM OR HEAVY)

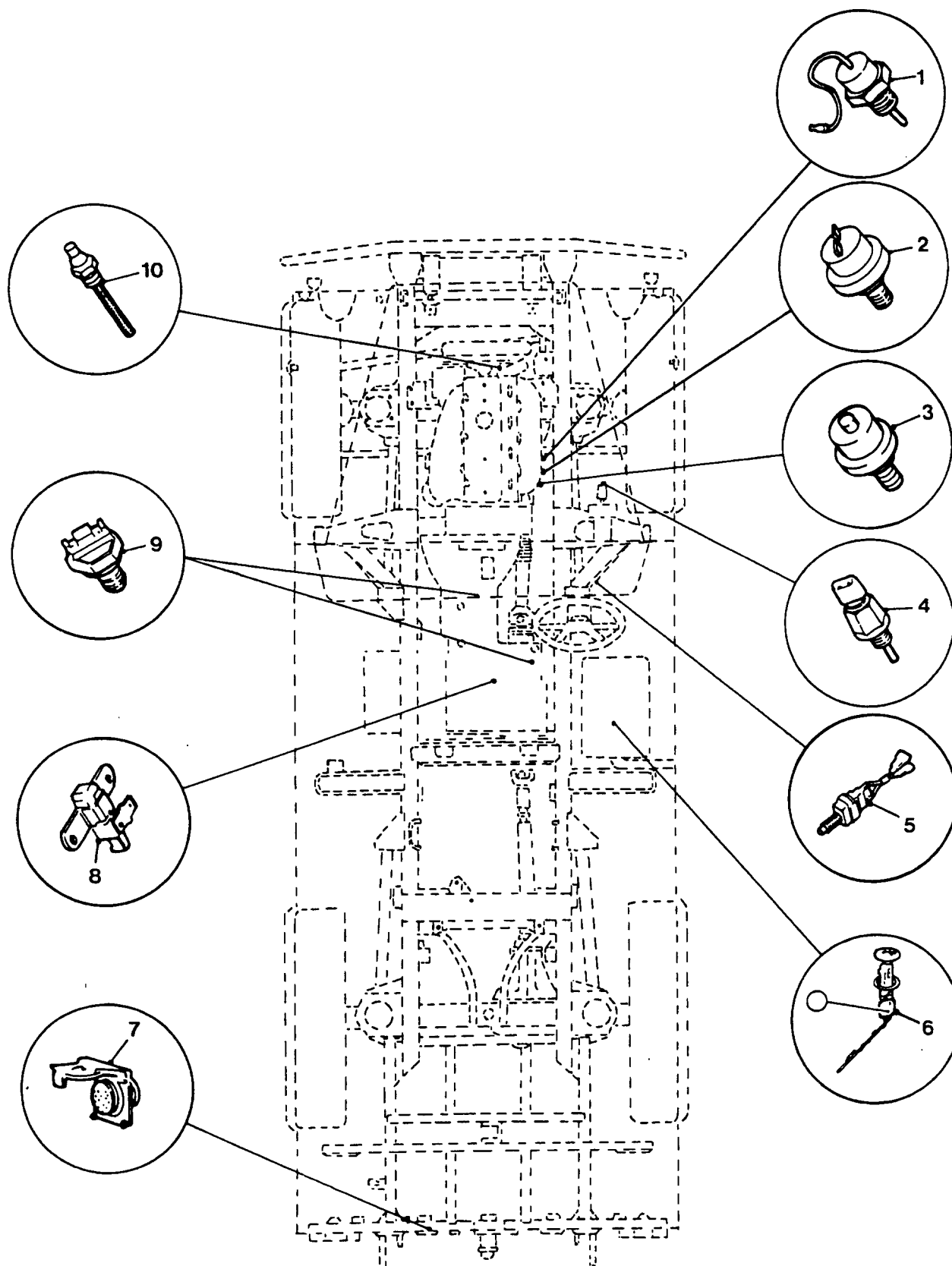

# **SWITCH, SENDER UNIT AND NATO SOCKET LOCATIONS**

GROUP QM  
TITLE SWITCH, SENDER UNIT AND NATO SOCKET LOCATIONS

ITEM NO	DESIGNATION	NSN MANUFACTURER CODE/PART NO SUPPLIER CODE/PART NO	NO OFF	J D	E X	L* M* H*
001	SENSOR, RESTRICTION INDICATOR, OIL FILTER (REFER ACB 009)	/NIL /NIL	1			
002	SWITCH, PRESSURE REVERSE LIGHTS	5930 66-128-4812 S0226/8941780031 Z5394/8941780031	1EA		X	LMH
003	SWITCH, PRESSURE OIL, ENGINE	5930 66-128-5402 S0226/9827202092 Z5394/9827202092	1EA		X	LMH
004	SWITCH, PRESSURE DIFFERENTIAL	5930 66-128-4753 Z0791/P8193 Z5394/HYL8659	1EA		X	LMH
005	SWITCH, PUSH SINGLE POLE, SINGLE THROW	5930 99-797-8645 U1030/PRC4297 Z5394/PRC4297	1EA		X	LMH
006	TRANSMITTER, LIQUID QUANTITY	6680 66-128-4877 Z5394/AYG9825 Z5394/AYG9825	1EA		A	LMH
007	SOCKET, NATO (REFER QL 023)	Z5394/AYG9576 Z5394/AYG9576	1			
008	SWITCH, SENSITIVE HANDBRAKE WARNING LAMP, PLASTIC, W/BACKET, MALE QUICK DISCONNECT TERMINAL	5930 99-495-6415 Z5394/ADU2888L Z5394/ADU2888L	1EA		X	LMH
009	SWITCH, PUSH	5930 99-768-3325 U1030/RTC4512 Z5394/RTC4512	1EA		X	LMH
010	TRANSMITTER, TEMPERATURE, ELECTRICAL RESISTANCE 6 TO 12 V, TO SUIT ABOVE 120 DEG C, 1/8 IN TO 27 NPTF	6685 66-095-8448 Z1315/320002 Z5394/AYG9603	1EA		X	LMH

ISSUE NO: 3

REPAIR PARTS SCALE: 02188

PAGE NO: 279

\* GRADE OF REPAIR (LIGHT, MEDIUM OR HEAVY)

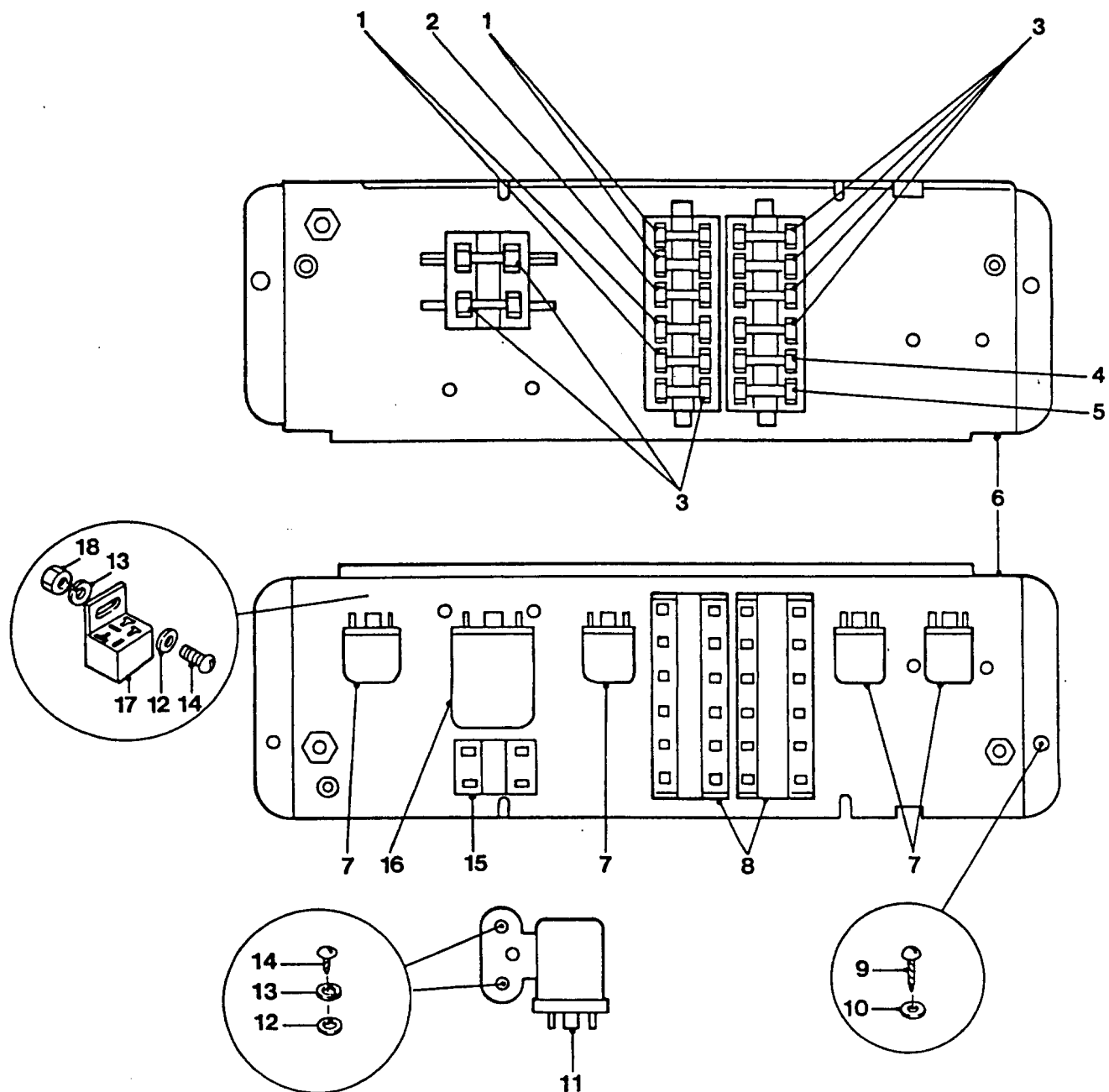

## FUSES AND RELAYS (EARLY TYPE)

GROUP QMA/1  
TITLE FUSES AND RELAYS

ITEM NO	DESIGNATION	NSN MANUFACTURER CODE/PART NO SUPPLIER CODE/PART NO	NO OFF	U O	E I	L* M* H*
001	FUSE, CARTRIDGE, 10 AMPS, 12V DC, STD INTERRUPTION, 22.2 MM BY 6.3 MM	5920 66-128-4252 Z5394/RTC4785 Z5394/RTC4785	4	EA	X	LMH
002	FUSE, CARTRIDGE, 12 AMPS, 12V DC, STD INTERRUPTION, 22.2 MM BY 6.3 MM	5920 66-128-4892 25394/RTC4505 25394/RTC4505	1	EA	X	LMH
003	FUSE, CARTRIDGE, 8 AMPS, 32V DC, STD INTERRUPTION, GLASS, 30 MM BY 6 MM	5920 99-803-4269 U1030/RTC4502 Z5394/RTC4502	7	EA	X	LMH
004	FUSE, CARTRIDGE FUSE LINK, CARTRIDGE, 2.5 AMP	5920 99-804-8556 U1030/RTC4482 25394/RTC4482	1	EA	X	LMH
005	FUSE, CARTRIDGE, 5 AMPS, 250V AC AND 32V DC, STD INTERRUPTION, GLASS, 32 MM BY 6 MM	5920 66-017-7508 Z5394/RTC4500 Z5394/RTC4500	1	EA	X	LMH
006	BRACKET, FUSE AND RELAY MOUNTING, BARREL FUSES (MODIFIED VIDE EMEI VEH G 189-2)	Z5394/PRC2443 25394/PRC2443	1			
901	NUT, PLAIN, WELDING STEEL, 5 MM	5310 66-128-4598 Z5394/NX105010 Z5394/NX105010	3	EA	X	LMH
007	RELAY, ELECTROMAGNETIC	5945 99-253-7262 U1030/YWB10032 Z5394/YWB10032	7	EA	X	LMH
008	HOLDER, FUSE LINK	U1030/STC197 U1030/STC197	2			
009	SCREW, MACHINE MM BY 12 MM LG	5305 99-122-5289 U1030/SE106121 Z5394/SE106121	4	EA	X	LMH
010	WASHER, LOCK STEEL, FLAT INT TEETH, CAD PLATED, NO.12 SCREW SIZE, 0.025 IN THK	5310 66-016-5982 Z5394/WF600041 Z5394/WF600041	7	EA	X	LMH
011	RELAY, ELECTROMAGNETIC 12V DC, 0-3 AMP, W/BACKET (INCLUDES QMA 012 AND QMA 013)	5945 66-128-4890 S0226/5825530581 25394/5825530581	2	EA	X	LMH
012	WASHER, FLAT ROUND, STEEL, ZINC PLATED, 5 MM BOLT SIZE	5310 99-122-3032 U1030/WA105001 Z5394/WA105001	11	EA	X	LMH

ISSUE NO: 3

REPAIR PARTS SCALE: 02188

PAGE NO: 280

\* GRADE OF REPAIR (LIGHT, MEDIUM OR HEAVY)

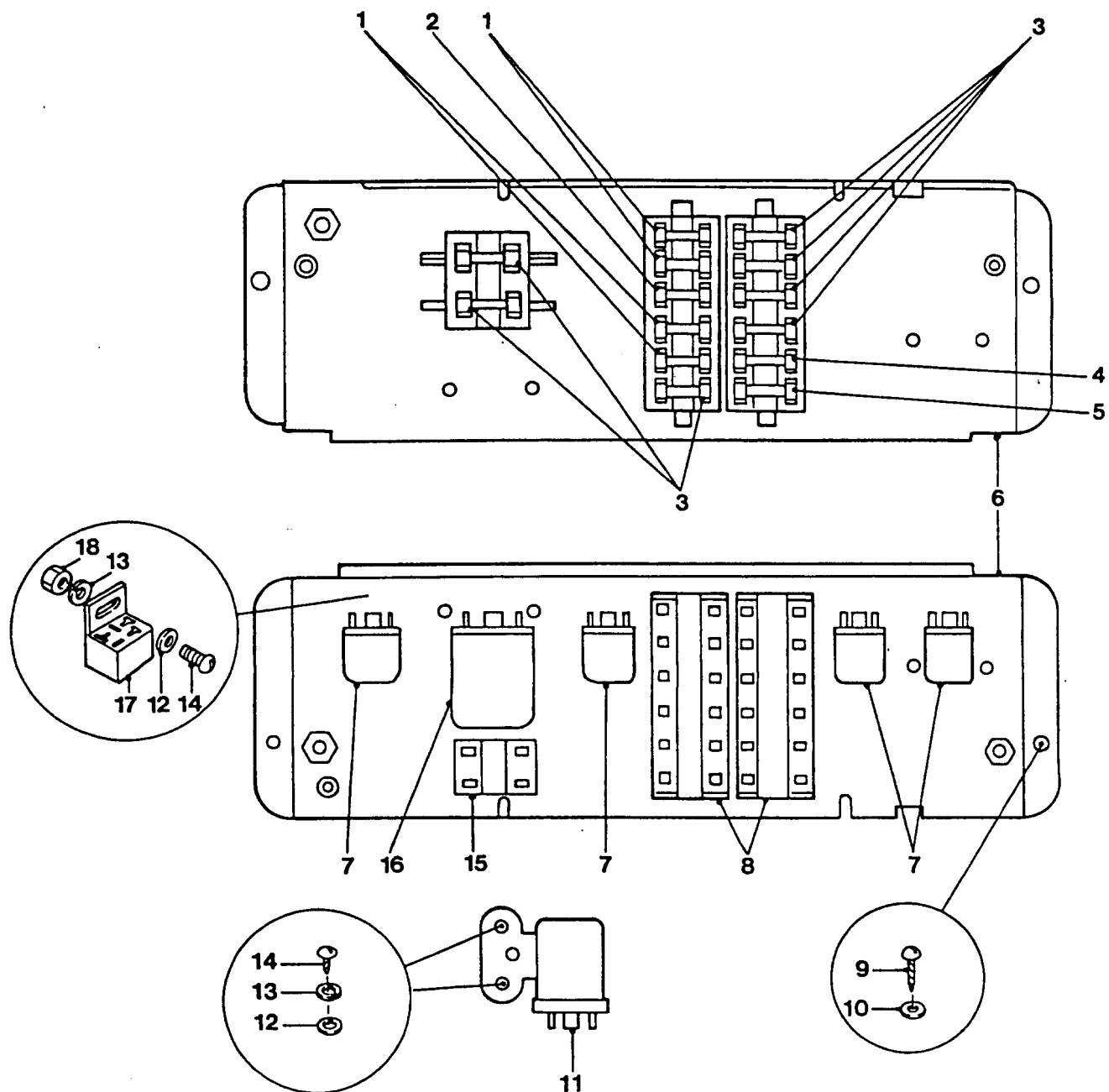

## FUSES AND RELAYS (EARLY TYPE)

**GROUP** QMA/1  
**TITLE** FUSES AND RELAYS

ITEM NO	DESIGNATION	NSN MANUFACTURER CODE/PART NO SUPPLIER CODE/PART NO	NO OFF	U O I	E X P	L* M* H*
013	WASHER, LOCK SPRING TENSION, 5 MM ID, ZINC PLATED	5310 99-977-1102 U1030/WL105001 Z5394/WL105001	11	EA	X	LME
014	SCREW, MACHINE METRIC, STEEL, PAN HD, 5 MM BY 12 MM LG	5305 99-135-0429 U1030/SE105121 Z5394/SE105121	17	EA	X	LMH
015	HOLDER, FUSE LINK BARREL FUSES ONLY (MODIFIED VIDE EMEI VEH G 189-2)	25394/PRC3737 25394/PRC3737	1			
016	FLASHER, THERMAL 12V, 30.5 MM SQ, 51.7 MM O/A (USE WITH QMA 903)	5945 99-701-0924 U0974/53900026B Z5394/PRC8876	1	EA	X	LMH
902	BRACKET, MOUNTING, FLASHER UNIT (USE QMA 014 TO SECURE)	Z5394/DRC1245 Z5394/DRC1245	1			
017	BLOCK, RELAY MOUNTING	Z0645/4973 Z5394/HYL9428	10			
018	NUT, PLAIN, HEXAGON ISO METRIC, 6H, GRADE 8, STEEL, CAD PLATED AND PASSIVATED, 5 MM DIA, 8 MM W A/F, 4 MM H O/A	5310 66-098-4400 Z5394/NH105041 Z5394/NH105041	7	EA	X	LMH
ISSUE NO: 3      REPAIR PARTS SCALE: 02188      PAGE NO: 281						

\* GRADE OF REPAIR (LIGHT, MEDIUM OR HEAVY)

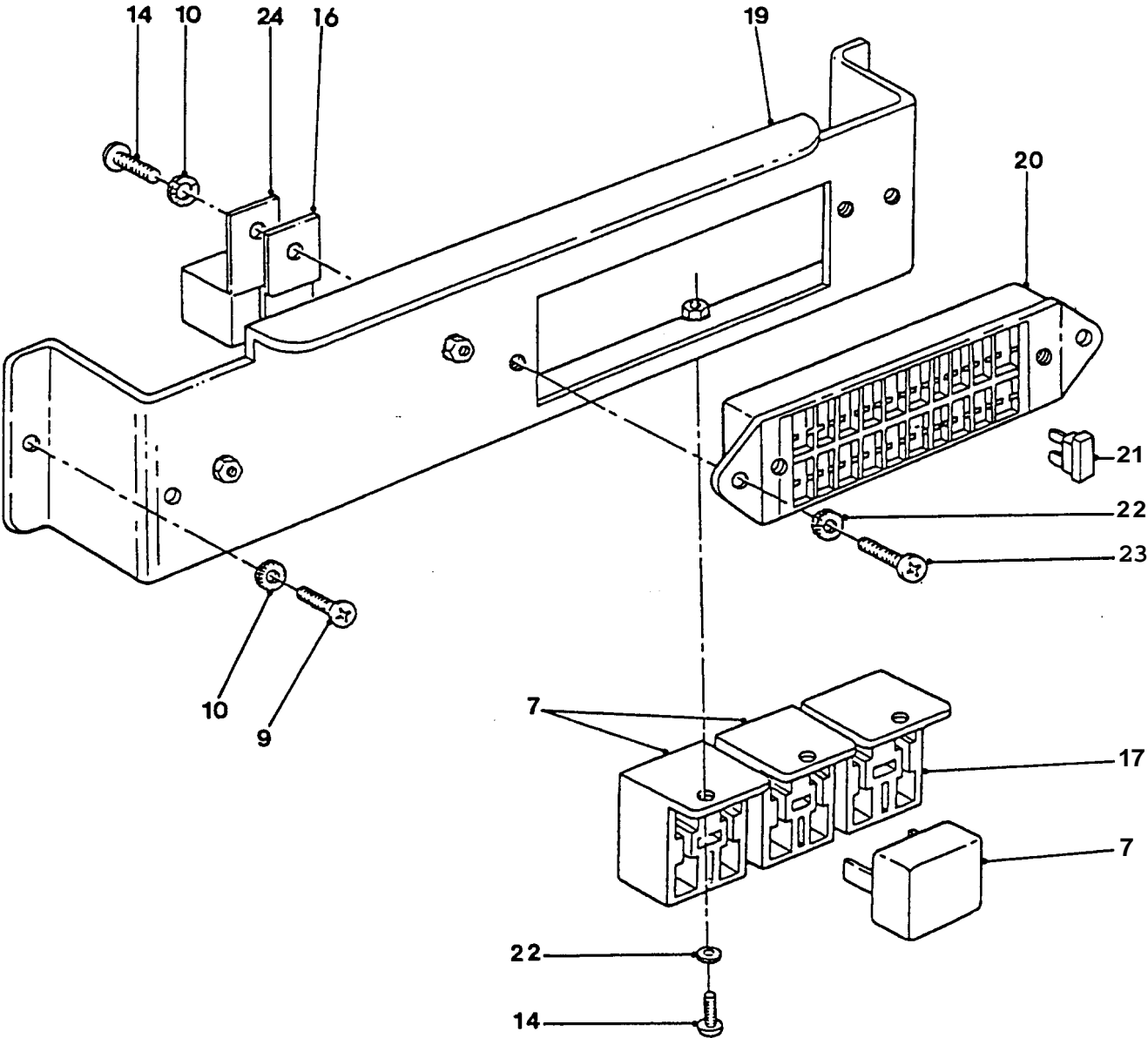

**FUSES AND RELAYS  
(LATER TYPE)**

GROUP QMA/2  
TITLE FUSES AND RELAYS

ITEM NO	DESIGNATION	NSN MANUFACTURER CODE/PART NO SUPPLIER CODE/PART NO	NO OFF	U O	E X	L* M* H*
019	PANEL, F'USE BOX AND RELAY MOUNTING, BLADE FUSES (MODIFIED VIDE EMEI VEH G 189-2)	U1030/PRC8072 Z5394/PRC8072	1			
020	F'USE BOX BLADE TYPE FUSES	5920 66-128-5959 Z5394/PRC4826 Z5394/PRC4826	1EA		X	LMH
021	FUSE, INCLOSED LINK KNIFE BLADE TYPE, 3 AMP, 12V DC, COLOUR CODE PURPLE	5920 99-766-9038 K5033/8JS030LBF005 Z5394/RTC4481	4EA		X	LMH
903	FUSE, INCLOSED LINK KNIFE BLADE TYPE, 5 AMP, 19 MM LG, 5 MM W, 19 MM H, COLOUR CODE TAN	5920 01-123-5212 U1030/RTC4497 Z5394/RTC4497	4EA		X	LMH
904	F'USE, INCLOSED LINK BLADE TYPE, 7.5 AMP, COLOUR CODE BROWN	5920 99-700-9773 U1030/RTC4498 Z5394/RTC4498	5EA		X	LMH
905	FUSE INDICATOR, ALARM RED POLYCARBONATE BODY, 19.15 MM BY 18.90 MM BY 5.25 MM O/A DIM	5920 99-766-0616 U1030/RTC4501 Z5394/RTC4501	1EA		X	LMH
906	FUSE INDICATOR, ALARM KNIFE BLADE TYPE, 15 AMP, 12V DC, COLOUR CODE BLUE	5920 99-759-4951 U1030/RTC4503 Z5394/RTC4503	3EA		X	LMH
907	FUSE, INCLOSED LINK KNIFE BLADE TYPE, 20 AMP, 12V DC, COLOUR CODE YELLOW, 19 MM LG, 5 MM W, 19 MM H	5920 99-759-5254 U5612/ADU1878 Z5394/ADU1878L	3EA		X	LMH
02:2	WASHER, EXTERNAL TOOTH, 5 MM ID, ZINC PLATED	U1030/WE105001 Z5394/WE105001	5			
02:3	SCREW, MACHINE: METRIC, STEEL, PAN HD, 5 MM BY 16 MM LG	5305 99-135-0430 U1030/SE105161 Z5394/SE105161	2EA		X	LMH
024	DELAY UNIT, WASH/WIP VARIABLE DELAY (MODIFIED VIDE EMEI VEH G 189-2)	2540 99-709-0106 U1030/AMR2341 Z5394/AMR2341	1EA		X	LMH
ISSUE NO: 3 REPAIR PARTS SCALE: 02188 PAGE NO: 282						

\* GRADE OF REPAIR (LIGHT, MEDIUM OR HEAVY)

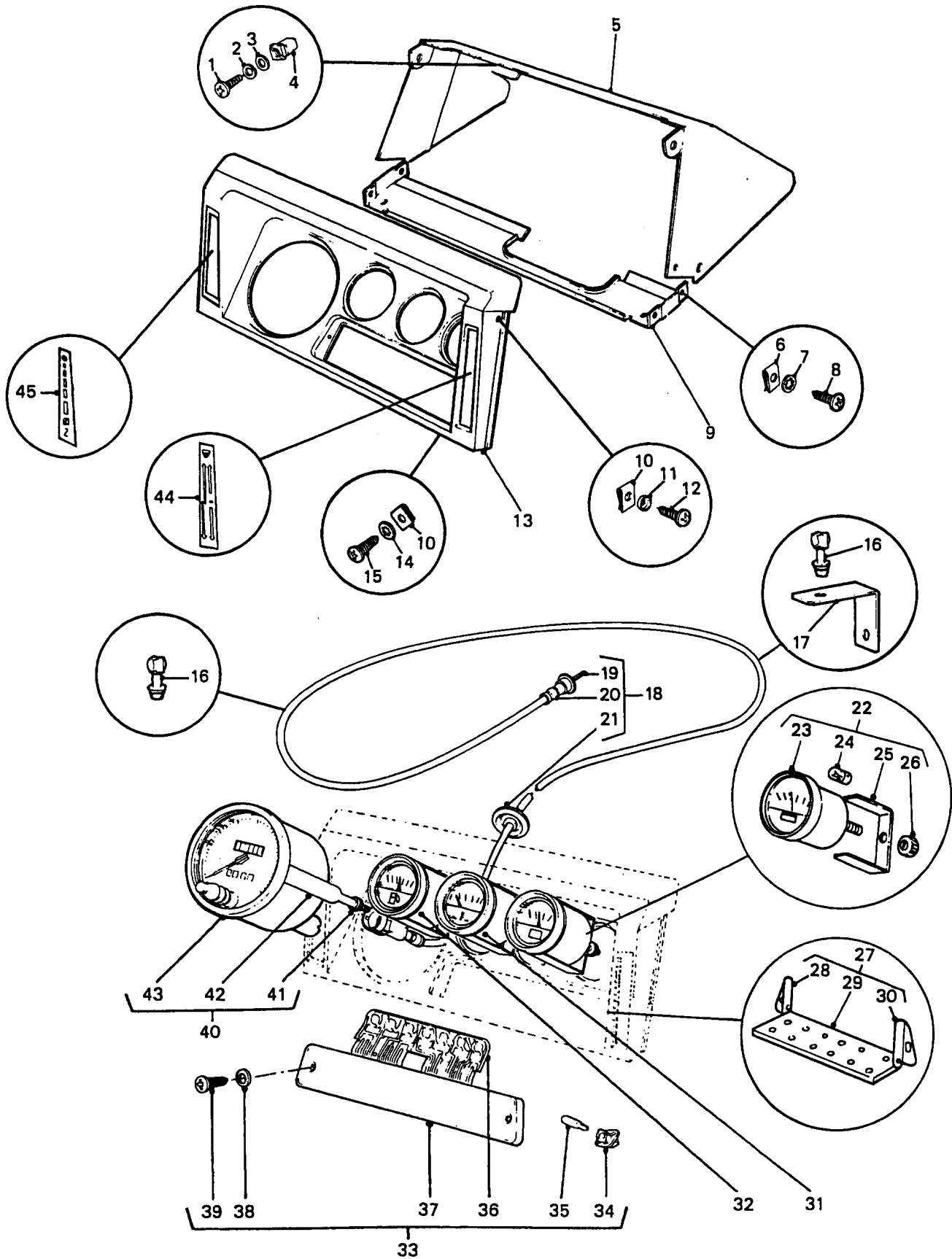

**INSTRUMENT PANEL, GAUGES AND  
SPEEDOMETER CABLE**

GROUP QNA  
TITLE INSTRUMENT PANEL, GAUGES AND SPEEDOMETER CABLE

ITEM NO	DESIGNATION	NSN MANUFACTURER CODE/PART NO SUPPLIER CODE/PART NO	NO OFF	U O	E I	L* M* H*
001	SCREW, HEXAGON HEAD M, STEEL, HEX HD ANODISED, 5 MM THD, 24 MM THD LG, 29 MM LG O/A, 8 MM W A/F, 3 MM H	5305 66-128-4599 Z5394/AZ610081 Z5394/AZ610081	5EA		X	LMH
002	WASHER, LOCK SPRING TENSION, 5 MM ID, ZINC PLATED	5310 99-977-1102 U1030/WL105001 Z5394/WL105001	5EA		X	LMH
003	WASHER, FLAT RD, STEEL, ANODISED, 5 MM ID, 25 MM OD, 1.5 MM THK	5310 66-128-4600 Z5394/AFU1218 Z5394/AFU1218	5EA		X	LMH
004	NUT, PLAIN, BLIND RIVET 3 MM THD, 12 MM SQUARE HD, 9 MM SQUARE BODY, 18 MM LG C/A	5310 66-128-4604 Z5394/CZA4705 Z5394/CZA4705	5EA		X	LMH
005	COWL, INSTRUMENT PANEL MOULDED HARD PLASTIC, BLACK	2540 66-128-4993 Z5394/MTC2808 Z5394/MTC2808	1EA		X	LMH
006	NUT, SHEET SPRING STEEL, PHOSPHATED, NO.8 SHEET METAL SCREW SIZE	5310 99-137-6549 U1030/AJ608031 Z5394/AJ608031	4EA		X	LMH
007	WASHER, LOCK COPPER ALLOY, FLAT INT TEETH, 3.0 MM ID	5310 66-128-4605 Z5394/WF703084 Z5394/WF703084	4EA		X	LMH
008	SCREW, TAPPING, THREAD FORMING, REC PAN HD, NO.8 BY 1/2 IN LG	5305 99-977-3255 U1030/AB608044 Z5394/AB608044	4EA		X	LMH
009	STIFFENER COWL PANEL STEEL, 1.5 MM THICK, PAINTED BLACK	2540 66-128-4994 Z5394/MUC7598 Z5394/MUC7598	1EA		X	LMH
010	SPRING NUT NUT, SHEET SPRING, 24 MM LG, 11 MM W, U/W NO.6 SELF TAPPING SCREW	5310 99-777-5291 U1030/AJ606041 Z5394/AJ606041	2EA		X	LMH
011	WASHER, FINISHING COPPER ALLOY, 3.5 MM ID 12.0 MM OD	5310 66-128-4606 Z5394/WK606214 Z5394/WK606214	2EA		X	LMH
012	SCREW, TAPPING THREAD FORMING, BRONZE, RAISED CSK HD, CROSS REC DRIVE	5305 66-128-4607 Z5394/AD606044 Z5394/AD606044	2EA		X	LMH
013	PANEL, ELECTRICAL-ELECTRONIC EQUIPMENT INSTRUMENT, 3.0 MM THK O/A, 2.375 IN H O/A 7.125 IN W O/A, 15.625 IN LG O/A, W/VENT AT TOP	5975 66-128-4893 Z5394/MTC5458 Z5394/MTC5458	1EA		X	LMH

ISSUE NO: 3

REPAIR PARTS SCALE: 02188

PAGE NO: 283

\* GRADE OF REPAIR (LIGHT, MEDIUM OR HEAVY)

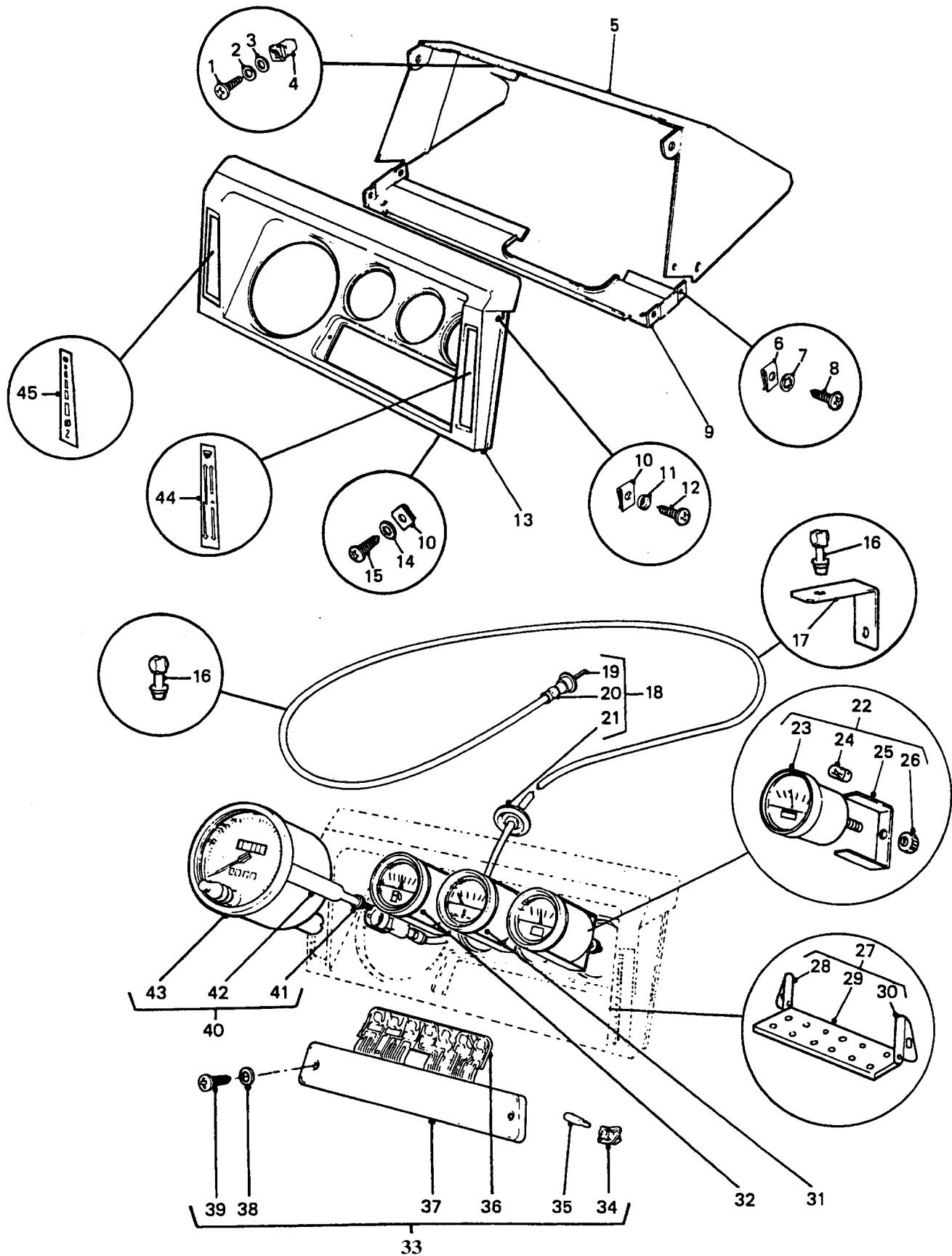

## INSTRUMENT PANEL, GAUGES AND SPEEDOMETER CABLE

GROUP QNA  
TITLE INSTRUMENT PANEL, GAUGES AND SPEEDOMETER CABLE

ITEM NO	DESIGNATION	NSN MANUFACTURER CODE/PART NO SUPPLIER CODE/PART NO	NO OFF	U O	E X	L* M* H*
014	WASHER, LOCK COPPER ALLOY, FLAT INT TEETH, 4.0 MM ID	5310 66-128-4608 Z5394/WF704064 Z5394/WF704064	2EA		X	LMH
015	SCREW, TAPPING THREAD FORMING, BRONZE, RECESSED PAN HD, POINTED, NO.6 BY 1/2 IN LG	5305 66-128-4609 Z5394/AB606044 Z5394/AB606044	2EA		X	LMH
016	CLIP, SPEEDOMETER CABLE	5340 66-128-4611 Z5394/PRC3180 Z5394/PRC3180	2EA		X	LMH
017	BRACKET, SPEEDOMETER CABLE SUPPORT, SECURED BY FLYWHEEL HOUSING SCREW, RIGHT ANGLE BRACKET, WIDTH 20 MM, THICKNESS 2.5 MM, EACH FACE 45 MM LENGTH, 1 FACE 11 MM DIA HOLE, 1 FACE 7 MM DIA HOLE	Z5394/AYG2709 Z5394/AYG2709	1			
018	SHAFT ASSEMBLY, FLEXIBLE (INCLUDES QNA 019 TO QNA 021)	6680 66-128-4291 Z5394/PRC6023 Z5394/PRC6023	1EA		X	LMH
019	CABLE, INNER (USE QNA 018)	/NIL /NIL	1			
020	CABLE, OUTER (USE QNA 018)	/NIL /NIL	1			
021	GROMMET (USE QNA 018)	/NIL /NIL	1			
022	VOLTMETER 10 TO 16 VOLTS DC (INCLUDES QNA 023 TO QNA 901)	6620 66-128-4359 Z1315/332302 Z5394/AYG9754	1EA		X	LMH
023	GAUGE, VOLTMETER (USE QNA 022)	/NIL /NIL	1			
024	LAMP, INCANDESCENT 12 V, 2W, SIDE CONTACTS, BA 75/11 BASE, "T" SHAPE, CLEAR (ALSO PART OF QNA 022, QNA 027 AND QNA 028)	6240 66-011-5042 Z0645/J122 Z5394/HYL8640	1EA		X	LMH

ISSUE NO: 3

REPAIR PARTS SCALE: 02188

PAGE NO: 284

\* GRADE OF REPAIR (LIGHT, MEDIUM OR HEAVY)

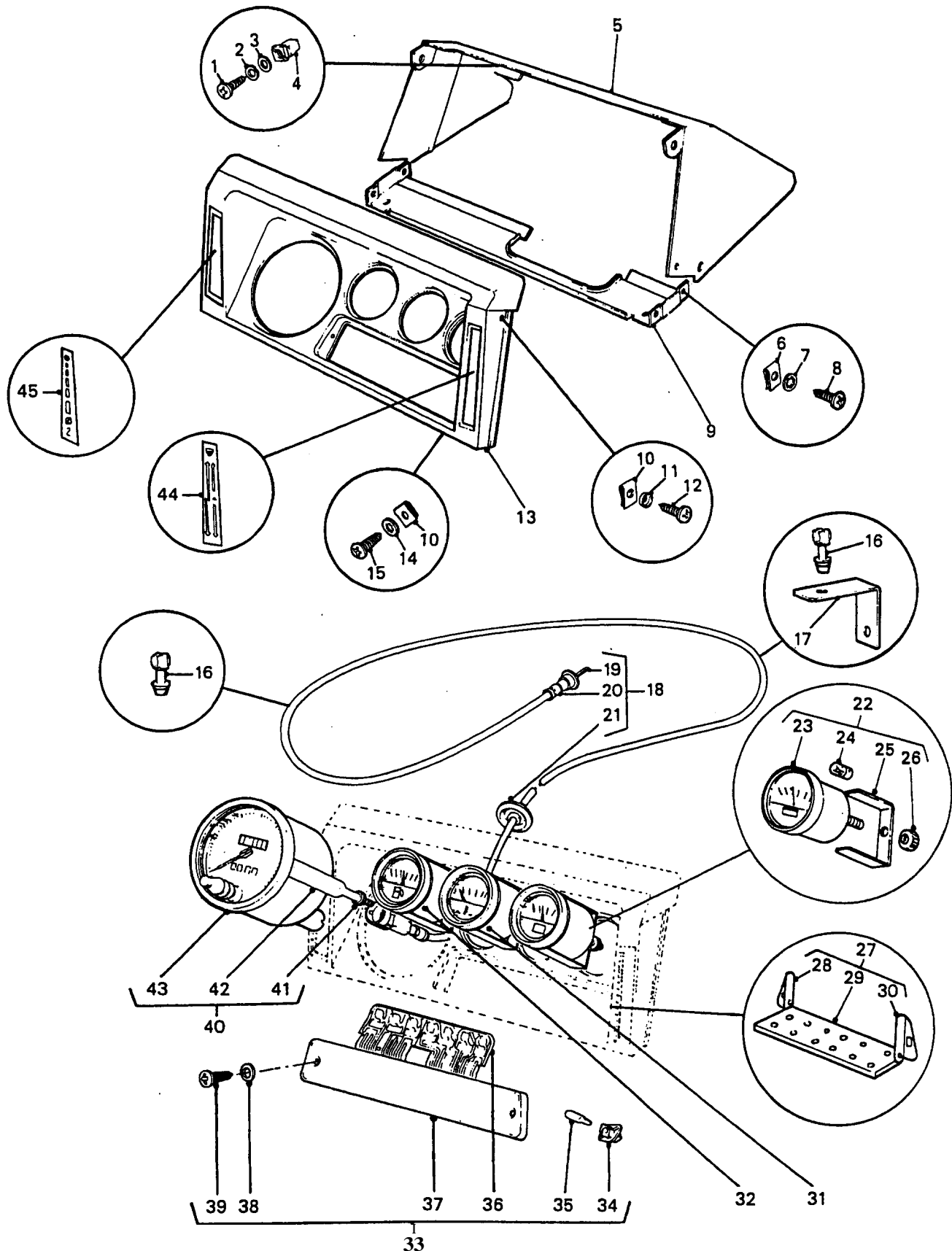

## INSTRUMENT PANEL, GAUGES AND SPEEDOMETER CABLE

GROUP QNA  
TITLE INSTRUMENT PANEL, GAUGES AND SPEEDOMETER CABLE

ITEM NO	DESIGNATION	NSN MANUFACTURER CODE/PART NO SUPPLIER CODE/PART NO	NO OFF	U O	E P	L* M* H*
025	BRACKET, STEEL, ZINC PLATED, "U" SHAPED, 58 MM H, 56 MM W, 14 MM DEPTH, 1.6 MM THK, SLOTTED HOLE 4.5 MM DIA, 6 MM LG (USE QNA 022, QNA 027 OR QNA 028)	/NIL /NIL	3			
026	NUT, ALUMINIUM, 4 MM DIA, 0.7 MM PITCH, 10 MM OUTER DIA, 12 MM DEPTH (USE QNA 022, QNA 027 OR QNA 028)	/NIL /NIL	3			
901	SLEEVE, PANEL LIGHT (ALSO PART OF QNA 022, QNA 031 OR QNA 032)	6220 66-128-5007 Z5394/MYH3265 Z5394/MYH3265	3	EA	X	LMH
027	INSTALLATION KIT, BLACKOUT COVER C/O 1 PLATE, 2 HINGES AND 2 SCREWS (INCLUDES QNA 028 TO QNA 030, MODIFIED VIDE EMEI VEH. G 187-5)	2540 66-128-6020 Z5394/HYG4503 Z5394/HYG4503	1	KT	X	LMH
028	HINGE, LH, BLACKOUT COVER (MODIFIED VIDE EMEI VEH G 187-5, ALSO PART OF QNA 027)	25394/HYG4373 Z5394/HYG4373	1			
029	COVER, BLACKOUT (ALSO PART OF QNA 027, USE QNA 029 TO SCEURE, MODIFIED VIDE EMEI VEH G 187-5)	Z5394/AYG9937 Z5394/AYG9937	1			
030	HINGE, RH, BLACKOUT COVER (MODIFIED VIDE EMEI VEH G 187-5, ALSO PART OF QNA 027)	25394/HYG4372 Z5394/HYG4372	1			
031	METER, SPECIAL SCALE TEMPERATURE, 40-120 DEG C, 52.0 MM DIA, 59.0 MM FEPH (INCLUDES QNA 024 TO QNA 901)	6625 66-128-4360 Z1315/310-030-002 Z5394/AYG9753	1	EA	X	LMH
032	INDICATOR, LIQUID QUANTITY (INCLUDES QNA 024 TO QNA 901)	6680 66-109-1748 Z1315/300315 25394/AYG9756	1	EA	A	LMH
033	MODULE, WARNING LAMPS HARD PLASTIC, MOULDED, BLACK (INCLUDES QNA 034 TO QNA 039)	2540 66-128-5006 Z5394/PRC6657 Z5394/PRC6657	1	EA	A	LMH

ISSUE NO: 3

REPAIR PARTS SCALE: 02188

PAGE NO: 285

\* GRADE OF REPAIR (LIGHT, MEDIUM OR HEAVY)

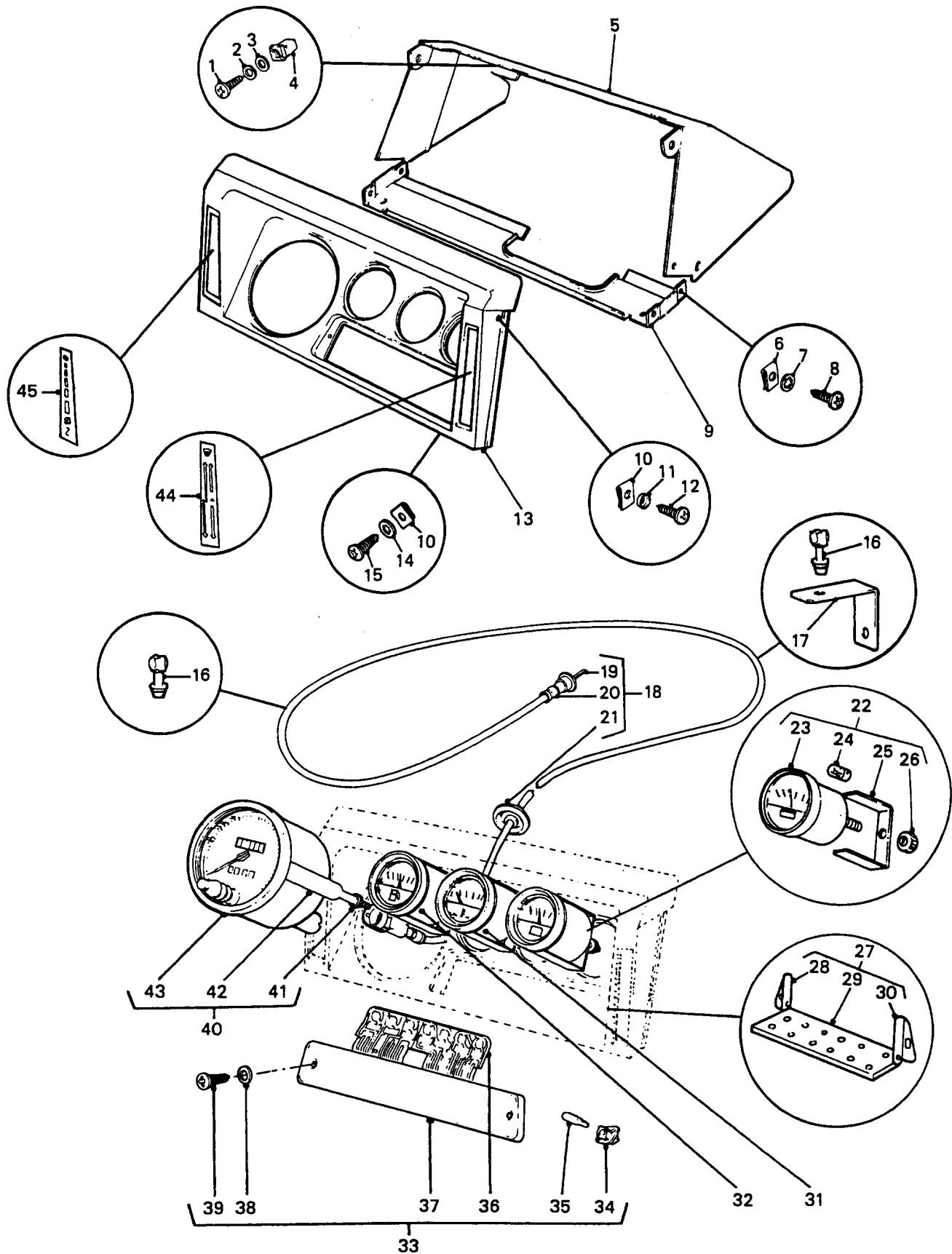

## INSTRUMENT PANEL, GAUGES AND SPEEDOMETER CABLE

GROUP QNA  
 TITLE INSTRUMENT PANEL, GAUGES AND SPEEDOMETER CABLE

ITEM NO	DESIGNATION	NSN MANUFACTURER CODE/PART NO SUPPLIER CODE/PART NO	NO OFF	U O	E X	L* M* H*
034	HOLDER, INCANDESCENT LAMP, WARNING LAMPS (ALSO PART OF QNA 033)	Z5394/AEU2722 Z5394/AEU2722	18			
035	LAMP, INCANDESCENT 12 V, 2 W, WEDGE BASE TYPE (ALSO PART OF QNA 033)	6240 66-056-3657 Z5394/JC38966 Z5394/JC38966	10	EA	X	LMH
902	LAMP, INCANDESCENT 12 V, 2 W, WEDGE BASE W2 BY 4.6 D (ALSO PART OF QNA 033)	6240 66-128-5005 Z5394/MYH3316 Z5394/MYH3316	1	EA	X	LMH
036	PANEL, PRINTED CIRC- CIRCUIT CARD, PLASTIC, WARNING LIGHTS, 130 MM LG, 78 MM W, 0.18 MM THK (ALSO PART OF QNA 033)	5999 99-797-3850 U1030/AEU2721 Z5394/AEU272 1	1	EA	A	LMH
037	MODULE, LAMP WARNING (USE QNA 033)	/NIL /NIL	1			
038	O-RING, SEAL, OD 7 MM, ID 4 MM, RUBBER (USE QNA 033)	/NIL /NIL	2			
039	SCREW, RECESSED COUNTERSUNK, M4 BY 1 MM <b>THREAD, THREAD</b> LENGTH 17 MM, LENGTH 20.6 MM (USE QNA 033)	/NIL /NIL	2			
040	SPEEDOMETER (INCLUDES QNA 903 TO QNA 043)	6680 66-128-5018 Z1315/4188 Z5394/PRC7374	1	EA	A	LMH
903	LAMP, INCANDESCENT, 12V, 5W, WIRE <b>ENDS</b> , CLEAR (ALSO PART OF QNA 040)	6240 99-995-2312 U1030/570829 Z5394/R570829	2	EA	X	LMH
041	NUT, ALUMINIUM, 4 MM <b>THD</b> DIA, 12 MM OD, 5 MM THK, KNURLED (USE QNA 040)	/NIL /NIL	2			
042	CLAMP, STEEL, ZINC PLATED, 70 MM LG, 1.6 MM THK, 10 MM OFFSET, 5 MM HOLE DIA (USE QNA 040)	/NIL /NIL	2			
043	GAUGE, SPEEDOMETER (USE QNA 040)	/NIL /NIL	1			

ISSUE NO: 3

REPAIR PARTS SCALE: 02188

PAGE NO: 286

\* GRADE OF REPAIR (LIGHT, MEDIUM OR HEAVY)

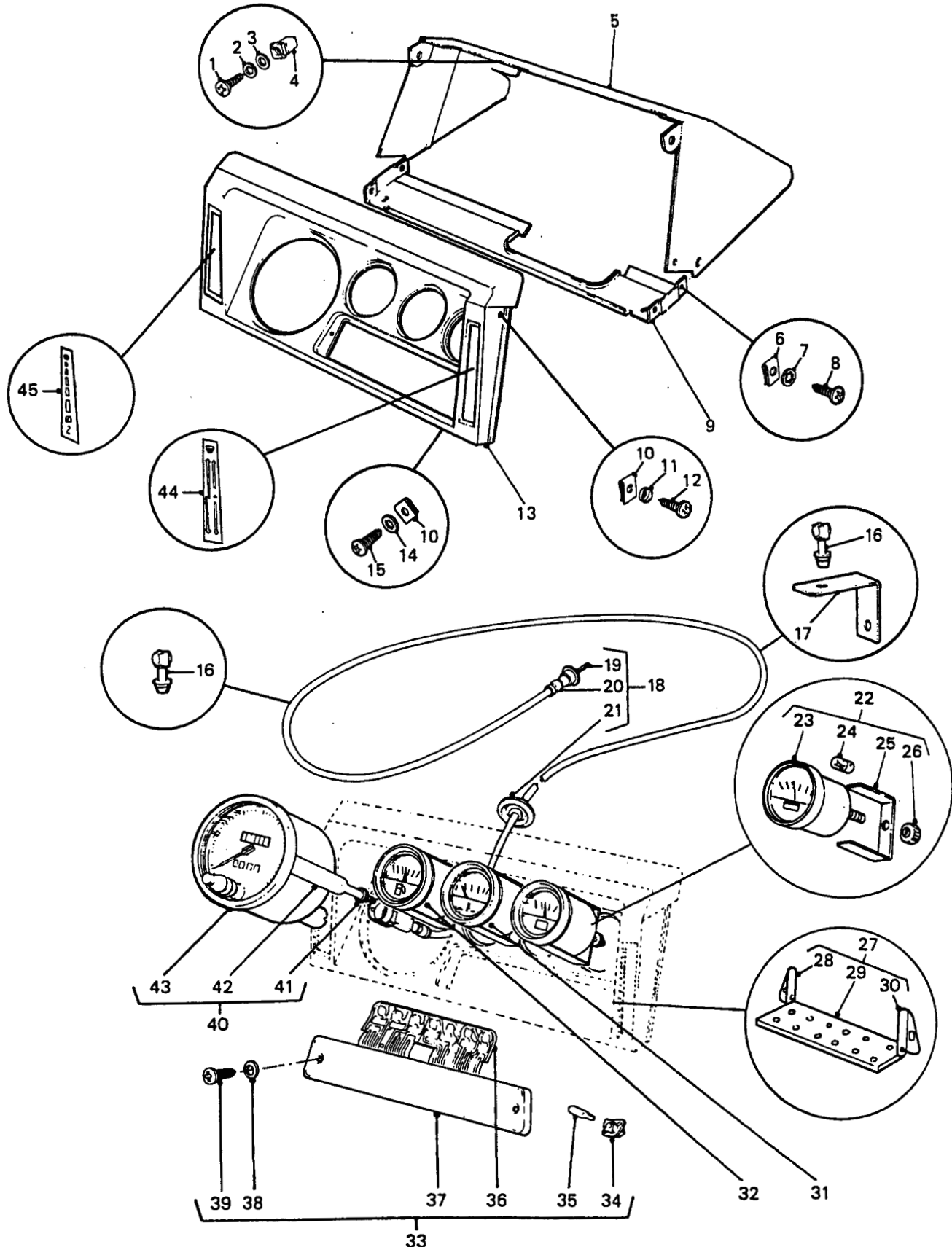

**INSTRUMENT PANEL, GAUGES AND  
SPEEDOMETER CABLE**

GROUP QNA  
 TITLE INSTRUMENT PANEL, GAUGES AND SPEEDOMETER CABLE

ITEM NO	DESIGNATION	NSN MANUFACTURER CODE/PART NO SUPPLIER CODE/PART NO	NO OFF	U O I	E X I	L* M* H*
044	PLATE, INSTRUCTION HEATER	9905 66-128-5028 Z5394/MTC6006 25394/MTC6006	1EA		X	LMH
045	PLATE, INSTRUCTION FAN	9905 66-128-5029 25394/MTC6007 25394/MTC6007	1EA		X	LMH

ISSUE NO: 3

REPAIR PARTS SCALE: 02188

PAGE NO: 287

\* GRADE OF REPAIR (LIGHT, MEDIUM OR HEAVY)